

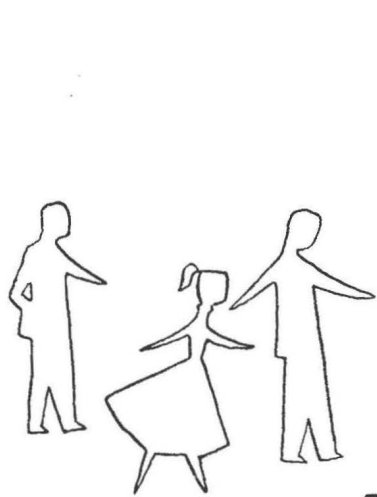

the Savage '55



1955

savage



SOUTHEASTERN STATE COLLEGE DURANT OKLAHOMA

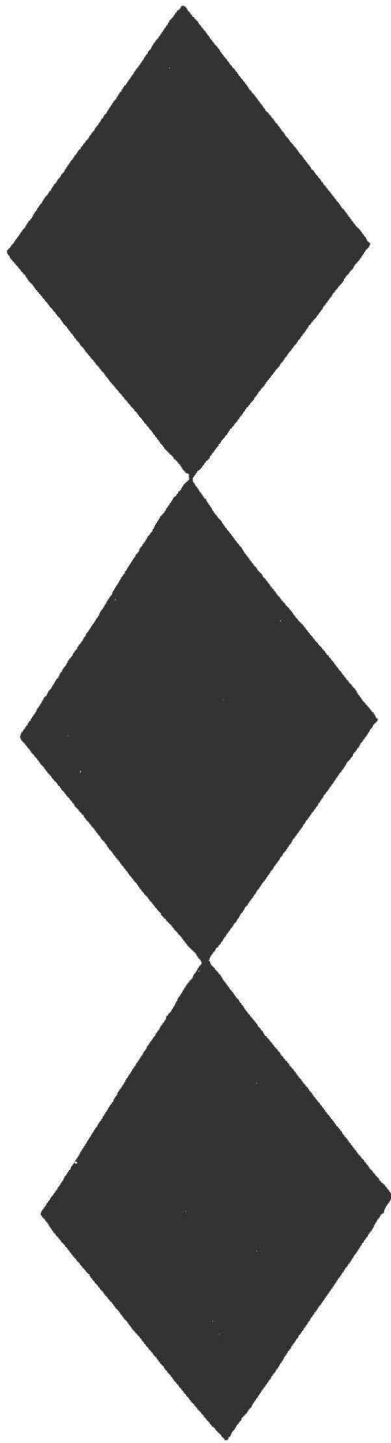

TITLE PAGE	1
CAMPUS	5
CLASSES	11
ORGANIZATIONS	35
GREEKS	69
PUBLICATIONS	75
LIMELIGHT	81
SPORTS	99
STAFF	115
ACTIVITIES	125
ADVERTISEMENTS	153





## STATE BOARD OF REGENTS OF OKLAHOMA COLLEGES

First row: W. T. Doyel, Rector Swearengin, Mrs. Elizabeth Anthis, Bert H. Brundage.  
 Second row: A. L. Graham, Dr. James S. Petty, R. L. Clifton, Dr. Oliver Hodge, John C. Fisher, S. C. Boswell.



## OKLAHOMA STATE REGENTS FOR HIGHER EDUCATION

First row: Miss Mona Carlton, William Dee Little, Dial Currin, S. A. Bryant, Miss Ora Faust. Second row: Cleo O. Doggett, Dr. M. A. Nash, John Rogers, Guy M. Harris, Frank Buttram, Julius H. Johnston, Wharton Mathies, T. G. Sexton.



DR. ALLEN E. SHEARER  
*President of Southeastern State College*

For the past 17 years Dr. Shearer has been an administrator of Southeastern State College. He came to the campus in 1938 as Dean of the College and began a long period of devoted service to the institution, its students, and its ideals. Since July 1952, when he was elected president, his same loyal devotion to Southeastern has found new and greater opportunities for service.

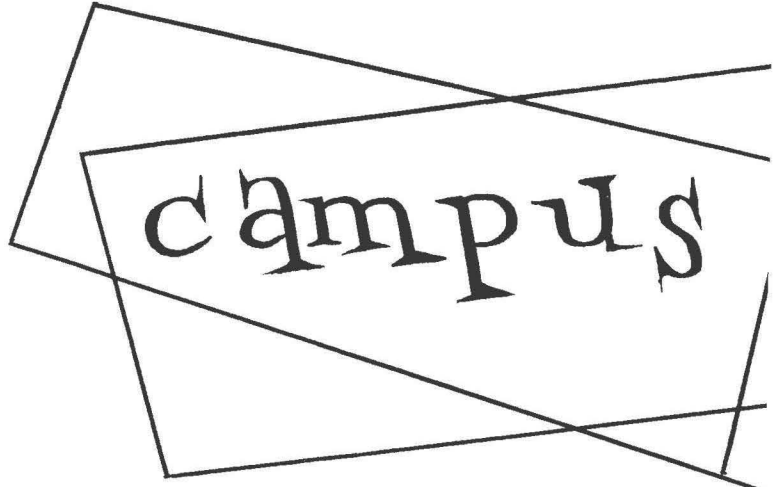
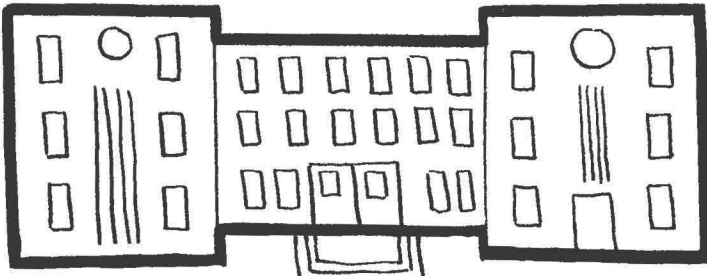
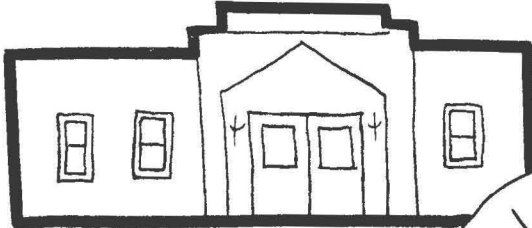
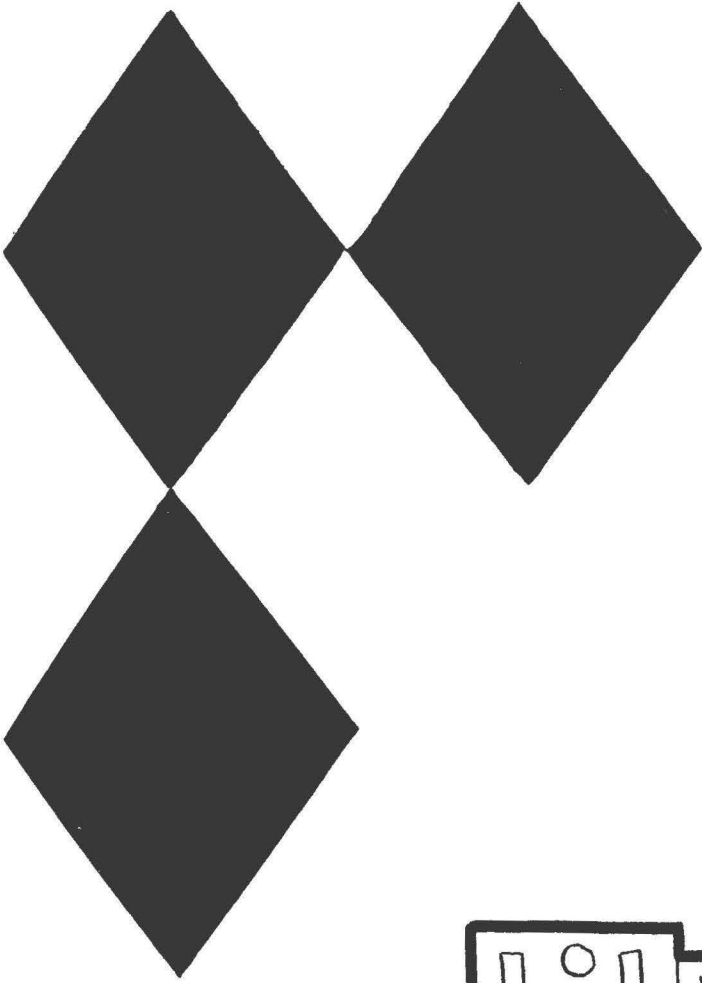



*There's a school that we call Southeastern . . .*

ADMINISTRATION BUILDING

PRESIDENT'S HOME



MONTGOMERY HALL



THE LIBRARY





GYMNASIUM



MUSIC BUILDING



OKLAHOMA  
PRESBYTERIAN COLLEGE

STUDENT UNION  
BUILDING



SHEARER HALL

HALLIE McKINNEY HALL





INDUSTRIAL ARTS  
BUILDING



SCIENCE BUILDING



HOME ECONOMICS  
BUILDING

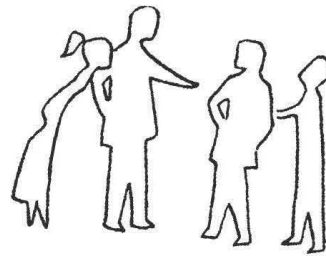
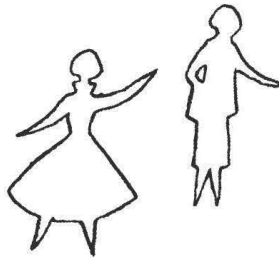
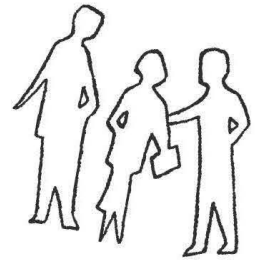
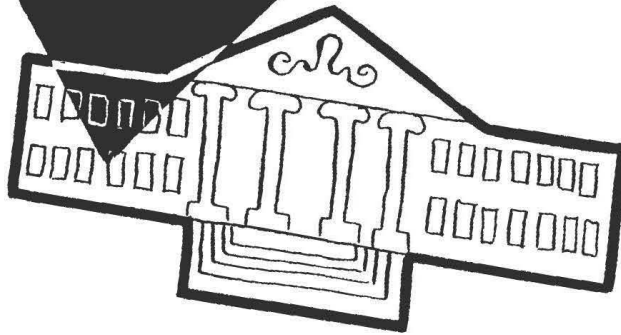
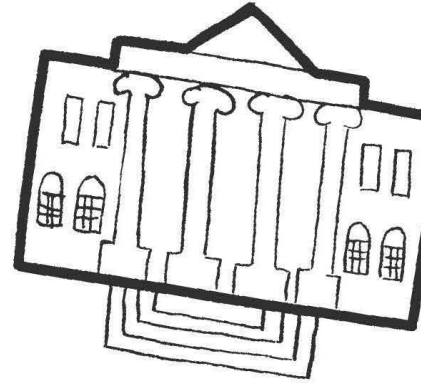

classes



# SENIOR CLASS OFFICERS



*President*.....B. J. STALLINGS  
*Vice President*.....DON McKEE  
*Secretary-Treasurer*.....EMMA ROPER  
*Reporter*.....JUANITA RAGAN

# SENIOR CLASS OF 1955

**WINIFRED ACHORD**  
Vienna, Georgia; Elementary Education.

**MARY ALLEN**  
Durant; Elementary Education.

**JIM AMERSON**  
Healdton; Industrial Arts; Disc Jockey; Sigma Tau Gamma; Alpha Phi Omega; BSU; Annual Staff.

**HAZEL BADGER**  
Durant; Elementary Education



**DONALEE BANKSTON**  
Durant; Music.

**JACK BARNETT**  
Gainesville, Texas; Social Science; Sigma Tau Gamma; Blue Key; Who's Who; Wesley Foundation; Men's Quartet; A Cappella Choir; Boule; Football; Basketball.

**ALICE BARTEE**  
Ardmore; English; BSU; Kappa Delta Pi; Editor of The Southeastern; Cardinal Key; Sigma Tau Delta; Who's Who; A Cappella Choir; MENC; President's Club; President of Girls' Dorm.

**BOB BARTON**  
Valliant; Business Education; Sigma Tau Gamma.



**RAY BILBO**  
Caddo; History.

**CHIQUITA BLOOMER**  
Marietta; Elementary Education; Pi Kappa Sigma; Cardinal Key.

**CLARECE BROWN** ✓  
Wright City; Business Education; BSU; Pi Omega Pi; Boule; Kappa Delta Pi; Cardinal Key; Who's Who; WRA; FTA; Art Club.

**JACK BUCHANAN** ✓  
Calera; Business Education; Phi Sigma Epsilon; Pi Omega Pi.



**ELMER BUCK** ✓  
Ardmore; Business Education.

**DEAN BULLOCK**  
Alto, Texas; Graduate Student.

**DAL BURAL**  
Zanies; Elementary Education.

**S. C. BUTTRAN**  
Durant; Math.



**MARY CALHOUN**  
Caddo; Music.

**SUE CAMPBELL**  
Calera; Elementary Education.

**EMOGENE CAPPS**  
Idabel; Elementary Education.

**EDWARD CAVENDER**  
Durant; Elementary Education.



# SENIOR CLASS OF 1955



**BOBBY CHILDRESS**  
Caney; Math.

**RHODA CLOSE**  
Durant; Biology.

**BALLARD CLOWDUS**  
Durant; Industrial Arts.

**HASKELL COMBES** ✓  
Tishomingo; Business Education.

**MARTHA CONLEY**  
Hugo; Elementary Education.

**DEAN COONROD**  
Jennings; Music.

**ANN COTTON**  
Wewoka; Music; Cardinal Key; MENC; A Cap-  
pella Choir; Alpha Psi Omega; Annual Staff.

**ROBERT CUNNINGHAM**  
Ardmore; History-Geography; Newman Club;  
Hellhounds; Rodeo Club; Red Red Rose.



**BETTE DAVIDSON** ✓  
Hugo; Secretarial Training; President of Pi Kappa  
Sigma; Cardinal Key; Disc Jockey; President's  
Club.

**JAMES DAVIS** ✓  
Durant; Business.

**RICHARD DILLON**  
McAlester; Industrial Arts.

**CLAUDE DOBSON**  
Durant; Chemistry; Blue Key; Phi Sigma Epsilon.



**CLARENCE DEAN DOLLAR**  
Durant; Elementary Education.

**CARL DOLLARHIDE**  
Durant; Math; President of Magic Pentagon.

**MAXINE DUFUR**  
Caddo; Elementary Education.

**MARSHALL DUNCAN** ✓  
Wister; Business Education.



**JOE ELLETT**  
Durant; Biology.

**JAMES ELLIOT**  
Antlers; Elementary Education.

**KENNETH FERGUSON**  
Soper; History.

**JOYCE FOSTER**  
Marietta; Elementary Education.



SUE FRENCH  
 Durant; Music; Pi Kappa Sigma; Who's Who;  
 Cardinal Key.

ROBERT FULLER  
 Idabel; Elementary Education.

ROBERT GADDY  
 Broken Bow; Physics; Sigma Tau Gamma.

LUCILLE GENTRY  
 Durant; Elementary Education.



MARTHA JANE GENTRY  
 Denison, Texas; Secretarial Training.

JOHN GLOVER  
 Atoka; Math.

JOE GREEN  
 Tishomingo; Physical Education.

HENRY GUEST  
 Valliant; Business Education; Pi Omega Pi;  
 Sigma Tau Gamma; Red Red Rose; Boule.

JIMMY HAIGH  
 Durant; Chemistry.

JERRY HAITHCOCK  
 Lawton; Social Studies.

JERRY HALL  
 Tushka; Industrial Arts.

ESTLE HALLMARK  
 Simpson; Business Education.



GEORGE HAMBY  
 Smithville; Industrial Arts.

THELMA HARRIS  
 Denison, Texas; Elementary Education.

SHERRY HERRON  
 Durant; Home Economics; Kappa Delta Pi Presi-  
 dent.

JOHN HETHERINGTON  
 Bokoshe; Physical Education.



ANITA HOMER  
 Gainesville, Texas; Music; Alpha Sigma Tau; A  
 Cappella Choir.

E. J. HOUZE  
 Clayton; Elementary Education.

JO ANN HOWARD  
 Durant; Elementary Education; Editor of The  
 Southeastern; Pi Kappa Sigma; Kappa Delta Pi;  
 Cardinal Key.

ALFRED HUGHES  
 Ardmore; Industrial Arts.

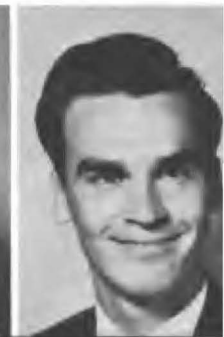





**BILL JONES**  
Durant; History; Blue Key President.

**JIMMY JONES**  
Durant; Industrial Arts; Phi Sigma Epsilon.

**WINNIE JONES**  
Idabel; Business Education; Disc Jockey; Kappa Delta Pi; Wesley Foundation; President's Club; Boule; Pi Omega Pi; Cardinal Key; Pi Kappa Sigma; Student Senate; Editor of Savage; "Rose" of Sigma Tau; Who's Who.

**HORACE KILLIAN**  
Antlers; History-Government.

**MILAM KING**  
Checotah; History; Phi Sigma Epsilon; Cardinal Key Favorite; Blue Key.

**KENNETH KITCHENS**  
Red Oak; Chemistry; Blue Key; Student Senate; FTA; Who's Who.

**RUBY KUDRLE** ✓  
Clayton; Business Education; Pi Omega Pi.

**JAMES LANKFORD**  
Antlers; Elementary Education; Band; FTA.



**EDNA LANEAVE**  
Durant; Elementary Education.

**GUY EVA LYNN** ✓  
Madill; Business Education; BSU; YWA; Pi Omega Pi; Art Club; Boule; FTA; WRA President.

**JAKE MALES** ✓  
Soper; Business Education; Newman Club; President of Boule; Pi Omega Pi.

**DON MARSHALL**  
Cobb; Math; Sigma Tau Gamma; Student Senate; Magic Pentagon; Beaux Arts Ball King; Who's Who; Interfraternity Council.



**ANN MILLER**  
Atoka; Elementary Education; Pi Kappa Sigma; Cardinal Key; BSU; Disc Jockey.

**BILLY MILLS**  
Antlers; History; Student Senate; Presidents' Club; Football Captain; BSU; "O" Club; Blue Key.

**BILLYE FAYE MOORE** ✓  
Durant; Business Education; Pi Omega Pi; WRA.

**NEAL MORGAN**  
Durant; Industrial Arts.



**NANETTE MOYER**  
Moyers; History-Spanish.

**GRADY MURPHY**  
Bokchito; Industrial Arts.

**BILL McCLAIN**  
Okiahoma City; Physical Education; Football; Savagette Beau.

**RUSSELL McCREARY**  
Dundee; Industrial Arts; Student Senate; Alpha Sig Beau; Cardinal Key Favorite; Blue Key; Who's Who; Sigma Tau Gamma; "O" Club.



**BILL McFATRIDGE**  
Bennington; Speech; College Players.

**LEO McGHEE**  
Wright City; Elementary Education.

**DON McKEE**  
Antlers; Industrial Arts; Senior Class Officer;  
Sigma Tau Gamma.

**JERRY McMANUS**  
McAlester; Social Studies; Annual Staff; Wesley  
Foundation; Disc Jockey.



**GLADYS COOPER NELSON**  
Atoka; Elementary Education.

**HOWARD NORTON**  
Atoka; Graduate Student.

**OTTIS PARRISH**  
Bokchito; Elementary Education.

**JO ANNE PRATER**  
Haworth; Math; Boule; Student Senate; WRA;  
Magic Pentagon; FTA; Cardinal Key; Who's  
Who.

**RUBY PRICE**  
Durant; Elementary Education.

**NEDA JO PRIEST**  
Bokchito; English.

**JUANITA RAGAN**  
Indianola; Business Education; Cardinal Key; Pi  
Omega Pi; Pi Kappa Sigma; Disc Jockey; Senior  
Class Reporter; Boule; Who's Who.

**PERRY RAY**  
Atoka; Elementary Education.



**ROBERT REID**  
Sherman, Texas; Education.

**WILLIAM RIDDLE**  
Bokchito; Education.

**YVONNE RIGDON**  
Durant; Business Administration; Pi Omega Pi.

**EMMA ROPER**  
Durant; Elementary Education; Who's Who; Car-  
dinal Key; Senior Class Officer; Disc Jockey.



**ROBBIE SARGENT**  
Caddo; Business Education; Band; Boule; Pi  
Omega Pi; Alpha Sigma Tau; Disc Jockey; Square  
Dancing Club.

**STANLEY SAYERS**  
Madill; English.

**D. C. SMITH**  
LeFlore; Chemistry.

**ELVIS SMITH**  
Hatfield, Arkansas; Business Education; Pi  
Omega Pi.





**B. J. STALLINGS**  
Kenefic; English; Senior Class President; Rodeo Club.

**JEANNEEN STEPHENS**  
Valley Center, Kansas; English; Boule; Westminster Foundation.

**JOE ANN STREET**  
Durant; Business Education; Pi Kappa Sigma; Boule; Choir; Band; Orchestra; Disc Jockey.

**OLA JEAN STRICKLIN**  
Durant; Elementary Education.

**JAMES SULLIVAN**  
Clebit; Business Education; Pi Omega Pi President; Boule.

**BEN ALLEN TARR**  
Broken Bow; Industrial Arts.

**KAROL TAYLOR**  
Caddo; Home Economics; Kappa Delta Pi; Art Club.

**HAROLD THURMOND**  
Durant; History.



**BILLYE WALLACE**  
Atoka; Elementary Education; Pi Kappa Sigma; FTA; Boule; Art Club; Kappa Delta Pi; Girls' Dorm Officer.

**JERRY WELCH**  
Durant; Business Education.

**SPURGEON WESNER**  
Collins, Arkansas; Elementary Education.

**JURLINE WEST**  
Valliant; Home Economics.



**VIOLA WESTBROOK**  
Antlers; Elementary Education.

**HAROLD WHITE**  
Durant; Industrial Arts.

**BESSIE WITHROW**  
Caney; Elementary Education.

**FREDA WOOD**  
Snow; Elementary Education.

**LYNDA WOOD**  
Caddo; English; Cardinal Key; Kappa Delta Pi; Sigma Tau Delta; Wesley Foundation; Student Senate; Who's Who.



**GLENNA WRIGHT**  
Durant; Business Education; Latin Club; Boule; Pi Omega Pi; Cardinal Key; Kappa Delta Pi; Pi Kappa Sigma; Pi Kappa Sigma Scholarship Ring; Who's Who.

**GAIL WYLIE**  
Durant; English; Cardinal Key; Pi Kappa Sigma; Ten Pretty Girls 52-54; Yearbook Queen 53; Phi Sig Sweetheart.

**WAYNE WYLIE**  
Durant; History; Blue Key; Phi Alpha Theta; Kappa Delta Pi; Phi Sigma Epsilon; Who's Who; "O" Club.



Junior  
Class  
Officers



*President.....* DON HODGE  
*Vice President.....* DAN NUTTER  
*Secretary-Treasurer.....* ANNIE ASTON  
*Reporter.....* WAURANE FOSTER



JOAN ALLEN, Antlers  
JUDITH ALLISON, Boswell  
RUTHIE ANDERSON, Velma  
ANNIE ASTON, Orange, Calif.  
BUD BAHNER, Ardmore



BETTY BALDWIN, Wister  
KENNETH BEARD, Ardmore  
BOB BENNETT, Calera  
ROBBY BLACKBURN, Heavener  
JOE BULLARD, Wister



HAROLD CALDWELL, Wilburton  
RILEY CHURCH, Maysville  
CLOYIS CLAY, Poteau  
CECIL COWLING, Hugo  
PAT COX, Heavener



NOEL CROWLEY, Modesto, Calif.  
PATSY CURTIS, Durant  
GENE DAVIS, Valliant  
VELTON DAVIS, Blue  
M. K. DERRICK, Summerfield

# JUNIOR CLASS OF 1955

# JUNIOR CLASS OF 1955



LAVON DONICA, Snow  
 ROXIE DOYLE, Indianola  
 DON DUNCAN, Madill  
 BILLIE EASTER, Bokchito  
 BILL EMBREE, Ryan



JACK FUNDERBURG, Wilburton  
 WAURANE FOSTER, Idabel  
 ROWLAND GABBART, Redden  
 BARBARA GANDY, Temple  
 RONNIE GANDY, Temple



MARY LENORA GEWIN, Stuart  
 DALE GRIFFIN, Sherman, Tex.  
 JOHN GRIFFITH, Denison, Tex.  
 CHARLES HAMBY, Broken Bow  
 AUSTIN HAMILTON, Battiest



J. D. HARLIN, Durant  
 PATSY HARRIS, Daisy  
 FRAN HARTNESS, Durant  
 BETTY HATTON, Talihina  
 SONYA HIGGS, Marietta



BRUCE HODGES, Tulsa  
 IRENE HODGES, Cameron  
 EARL HOLLINGSWORTH, Talihina  
 CARRELL HOOPER, Durant  
 JENNIE LYNN HOWARD, Durant

EMMETT HUDGINS, Bokchito  
 LORELLE JAMES, Denison, Tex.  
 JIMMY KELLOGG, Daisy  
 GORDON KNABE, McAlester  
 JOHN LASTER, Eagletown



EDITH LAWRENCE, Bethel  
 JIMMY LAWSON, Checotah  
 GLENDA LEATHERS, Tuskahoma  
 CHARLES LEE, Hartshorne  
 NOEMI LUNA, Taft, Tex.



BERYL MACKEY, Durant  
 JOHN MEANS, Madill  
 L. C. MELTON, Boswell  
 PAT MILLS, Springer  
 ROBERT MILLS, Durant



RALPH MITCHELL, Tom  
 BUD MOFFAT, Atoka  
 MARY ANN MOORE, Durant  
 JACQUELINE MOORE, Tulsa  
 WINONA McCLURE, Madill



# JUNIOR CLASS OF 1955

# JUNIOR CLASS OF 1955

DOROTHY McDANIEL, Mead  
 DONALD McFARLAND, Poteau  
 ROY McGEE, Atoka  
 DONALD McKINNEY, Poteau  
 BOBBY NEAFUS, Madill



PERRY NEWPORT, Sherman, Tex.  
 HAROLD NIKSCH, Jay  
 DANIEL NUTTER, Denison, Tex.  
 JAN OWEN, Lawton  
 JOHN PAGE, Hugo



JOAN PARKER, Antlers  
 OSCAR PARTIN, Antlers  
 MYRTLE PATTERSON, Durant  
 DORIS PERKINS, Pittsburgh  
 WESLEY PICKLE, Poteau



GUY PIERCE, Durant  
 HAROLYN PIERCE, Durant  
 ROBERT POSEY, Denison, Tex.  
 JEANIE POWELL, Durant  
 THELMA POWELL, Durant



JOYCE PUGH, Calera  
 LORENE PURVIS, Hutchinson, Tex.  
 SHIRLEY REDDISH, McAlester  
 ERMA REYNOLDS, Odessa, Tex.  
 MARIANNA ROCKETT, Wilburton







FRANCES SEAGO, Durant  
 JOHN SETTLE, McAlester  
 HERMAN SHIPMAN, Durant  
 FERN SMATHERS, Denison, Tex.  
 JOHN SPRADLING, Ardmore



WESLEY STANFORD, Madill  
 H. E. STEELE, Wapanucka  
 JUNE STEPHENSON, Durant  
 MILTON STEVENSON, Boswell  
 DONALD STEWART, Durant



JIM STINE, Walters  
 JUNE STINE, Hobbs, N. Mex.  
 BOB STORY, Durant  
 EVELYN SUTHERLAND, Atoka  
 KATHERINE SWINK, Ft. Towson



LOY TAYLOR, Durant  
 ALBERT TIDWELL, Bokchito  
 JUNE TIGERT, Tushka  
 WAYNE TOWNSEND, Caddo  
 PATTY TROUGH, Durant

## JUNIOR CLASS OF 1955



HARRISON UNDERWOOD, Antlers  
 BARBARA WALTON, Durant  
 BESSIE WATSON, Wilson  
 KENNETH WEST, Ryan  
 GLEN WHEELER, Durant



RICHARD WHITE, McAlester  
 BILL WILLIAMS, Shawnee  
 NORMA WILLIAMS, Finley  
 RUBY WILLIAMS, Bennington  
 BUDDY WOODRUFF, Durant  
 JOYCE WRIGHT, McAlester

# SOPHOMORE CLASS OFFICERS



*President*.....HARMON VILLEAREAL  
*Vice President*.....PHIL McKINZIE  
*Secretary-Treasurer*.....VIRGINIA NEAL  
*Reporter*.....PATSY PENN



JEAN ABBOTT, Durant  
 BETTY ABOAH, Apache  
 JACKIE ALLEN, Hugo  
 RONNIE ALLISON, McAlester  
 JAMES ANDERSON, Coalgate

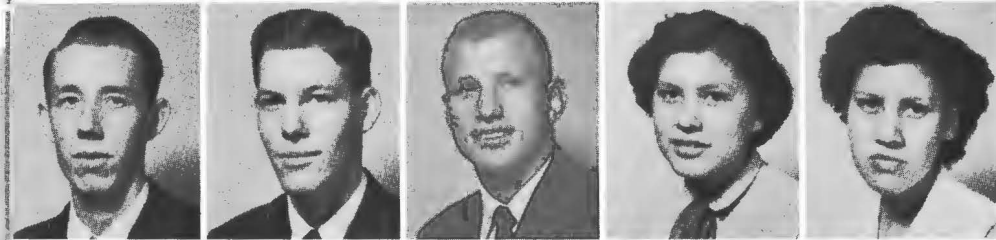

HAROLD ANGLIN, Durant  
 DONALD ARNOLD, Utica  
 BILL BADGER, Durant  
 GUSSIE NELL BATISTE, Livingston, Tex.  
 LILLIAN BATISTE, Livingston, Tex.



ROBERT BEARDEN, Denison, Tex.  
 MILLIE BEECHER, Shawnee  
 RAY BERRYHILL, Antlers  
 ELLEN BESHEARSE, Calera  
 DOYLE BOSTIC, Hugo



CHESTER BLEWETT, Durant  
 DOROTHY BOHANNON, Talihina  
 JACOB BOHANNON, Broken Bow  
 MAXINE BOHANNON, Clayton  
 JUNE BRADLEY, Hugo

# SOPHOMORE CLASS OF 1955

# SOPHOMORE CLASS OF 1955



BETTY BRINKLEY, Idabel  
 DELBERT BROCK, Indianola  
 ELMER BROWN, Talihina  
 JOE ED BROWN, Achille  
 SAMMY BROWN, Denison, Tex.



GEORGIA BRUNER, Hugo  
 JANE BURWELL, Rufe  
 JAMES CAREY, Durant  
 GLADYS CARTER, Calera  
 RALPH CARTER, Calera



NORMA CASE, Atoka  
 BILLY CHILDERS, Antlers  
 LOU ANN CHOATE, Atoka  
 JO ANN CLARK, Soper  
 ROBERT CLARK, Grant



LOXLA COCKRELL, Eagletown  
 CAROL COKER, Durant  
 HOMER COLEMAN, Haworth  
 RALPH COVINGTON, Denison, Tex.  
 MARIE COX, Haworth



PATSY COX, Marietta  
 BETTY CROSSLAND, Caney  
 EVE CUMMINS, Ft. Towson  
 CLYDE DANIEL, Bennington  
 DOUGLAS DANIEL, Higgensville, Mo.

JAMES DANIEL, Mead  
 ALBERT DELASHAW, Durant  
 EVELYNE DELLINGER, Albany  
 DARREL DEWOODY, Durant  
 MARIE DRIVER, Seminole



ED DUBBS, Durant  
 DON DUNCAN, Madill  
 LLOYD DYER, Eagletown  
 J. A. EDDINGTON, Alma  
 FLOYD ELDREDGE, Denison, Tex.



ALTON ELLIS, Caddo  
 KELWYN ELLIS, Yuba  
 EURITH ERVIN, Yuba  
 SCOTT EVANS, Floyd, Tex.  
 JOYE EVANS, Durant



ROBERT FAVORS, Madill  
 FRANK FEITZ, Ryan  
 CYNTHIA FINCH, Atoka  
 VELDA FINKE, Ringling  
 DELAINE FINKS, Broken Bow



# SOPHOMORE CLASS OF 1955

# SOPHOMORE CLASS OF 1955

LETHA FLY, Hugo  
 MADGE FORT, Durant  
 BETTY FRANKLIN, Durant  
 TERRY GATTIS, Durant  
 BILL GIBSON, Ardmore



KENNETH GOACH, Denison, Tex.  
 EDWIN GOLDEN, Grant  
 LEVERETT GOLDEN, Ft. Towson  
 GAYLE GOODMAN, Ringling  
 DARLA GOSSETT, Durant



RENA GRAY, Wilburton  
 BOB GRAFA, Durant  
 DUANE HAMMER, Broken Bow  
 WAYNE HAMPTON, Battiest  
 SAMUEL HANKEY, Kenefic



JACK HARMON, Ardmore  
 JAMES HARMON, Checotah  
 JAMES HARPER, Durant  
 BILLY BOB HARRIS, Caddo  
 FARREL HATCH, Bokchito



AL HOLLAND, Maysville  
 CHARLES HOLLAND, Maysville  
 GENE HOLLOWAY, Antlers  
 AUGUST HOMBURG, Durant  
 JOAN HOUK, Durant  
 SUE HOUSTON, Bokchito





JOE HUGHSTON, Valliant  
BILLY HUNNICUTT, Durant  
JAMES HURT, McAlester  
JO ANN HUTTON, Durant  
TRAVIS HYDE, Durant



WANDA JACKSON, Oklahoma City  
PAUL JENNINGS, Denison, Tex.  
JO DEANE JOHNSON, Broken Bow  
EUGENE JONES, Durant  
ORENIA JONES, Marietta



JOHN KELLY, Denison, Tex.  
MARIE LACEY, Caddo  
MARY LACEY, Caddo  
HARRY LANDER, Durant  
BILLY LAURENCE, Durant



COLLEEN LAWRENCE, Wilson  
CHARLES LAY, Hartshorne  
MARY SUE LESTER, Soper  
BOBBY LITTLEJOHN, Stringtown  
JOHN LONG, Hartshorne

## SOPHOMORE CLASS OF 1955

# SOPHOMORE CLASS OF 1955



DOUGLAS LOVE, Calera  
 BETTY LOVING, Ringling  
 JOANNA MALEAR, Denison, Tex.  
 DON MARTIN, Idabel  
 LEROY MASON, Lawton



NANCY MASON, Wright City  
 LESLIE MEADOWS, Caddo  
 BASCOM MELSON, Idabel  
 DALE McANULTY, Atoka  
 LEONARD McDONALD, Finley



JOHN McDOWELL, Berger, Tex.  
 TROYCE McGOVERN, Broken Bow  
 PHIL McKINZIE, Albany  
 WANDA McNEELY, Hugo  
 JEAN McREYNOLDS, Ardmore



JO EVELYN MICHAEL, Ardmore  
 BILLY JOE MILLER, Durant  
 JAMES MILLER, Caddo  
 ESSIE MILLIGAN, Caddo  
 BETTY MOODY, Calera



RONDELL MULLINS, Healdton  
 MARGARET MOORMAN, Durant  
 DARLENE MORRISON, Durant  
 THOMAS MOSLEY, Denison, Tex.  
 WILLIAM MOTE, Ardmore  
 BEN MURRAY, Durant



SUE MUSGRAVE, Rattan  
 VIRGINIA NEAL, Kiowa  
 WALLACE NICHOLS, Kemp  
 TWANA NICKLES, Matoy  
 CAROLYN NOBLE, Ft. Towson



HOMER NOLEY, Wilburton  
 BILLY MACK PALMER, Durant  
 LELA PARDUE, Boswell  
 BILL PARKER, Hugo  
 OMAR PATRICK, Denison, Tex.



BOB PAUL, Durant  
 PATSY PENN, Calera  
 GEORGE PHILPOT, Boswell  
 DUANE POLK, Durant  
 JERRY PORTMAN, Mead



JULIA POOLE, Cumberland  
 TOM POTTER, Durant  
 HATSENE POWELL, Caddo  
 GAYLIA RACKLEY, Kenefic  
 HOWARD RAINWATER, Durant



# SOPHOMORE CLASS OF 1955

# SOPHOMORE CLASS OF 1955

JOY RAGAN, Fillmore  
 BENJAMEN RAMERIZ, Taft, Tex.  
 LIDIA RAMERIZ, Taft, Tex.  
 BILL ROBINSON, Durant  
 ANN RICHARDSON, Calera



JERRY ROBERSON, Grant  
 BETTY ROBERTS, Dundee  
 BONNIE SANDBURG, Denison, Tex.  
 DONA SANDERS, Idabel  
 BOBBY SCOTT, Colbert



NANN SCOTT, Heavener  
 PEGGY SHASTEEN, Denison, Tex.  
 HOWARD SLATEN, Cobb  
 BILL SMITH, Antlers  
 ERNEST SMITH, Caddo



LYNNE SMITH, Broken Bow  
 MARY ESTHER SOLIZ, Corpus Christi, Tex.  
 JAMES SORRELLS, McAlester  
 JAMES SPIVEY, Bray  
 PHYLLIS STAFFORD, Dundee



DOROTHY STANFORD, Depew  
 HAROLD STARNES, Walters  
 MAXINE STATON, Dundee  
 SHIRLEY STENHOUSE, Hartshorne  
 JIM STEVENS, Broken Bow





RONNIE SUKENIS, Hartshorne  
 PEGGY SUTHERLAND, Denison, Tex.  
 MARCHITA SUTTON, Hugo  
 GRETA TATE, Apache  
 GEORGE TAYLOR, Pottsboro, Tex.



ANNIE THOMPSON, Durant  
 BILLY THOMPSON, Dillard  
 AARON TOWNSEND, Bokchito  
 SUSAN VAN DYKE, Hartshorne  
 HORMON VILLARREAL, Mercedes,  
 Texas



J. D. WALDEN, Caney  
 ARNOLD WALKER, Caddo  
 DENVER WATKINS, Madill  
 JOSH WATSON, Boswell  
 BILLY WEEDEN, Tushka



HERMAN WELLS, Durant  
 DALE WEST, Ryan  
 KATHRYN WEST, Ardmore  
 JULIA WHEELER, Madill  
 MARY JO WILHITE, Madill

## SOPHOMORE CLASS OF 1955



JOE WILKINS, Savannah  
 OLENA WILKINSON, Caney  
 ANN WILLIAMS, Indianola  
 WILLIAM WILLIAMS, Kiowa  
 RUTHIE WINTERS, Stringtown



JAMES WIX, Kenefic  
 NORMAN WOOD, Durant  
 CARL WOOLERY, Dixon  
 BYRON WOOLSEY, Denison, Tex.  
 HECTOR ZAVALETA, Mexico City,  
 Mexico

# FRESHMAN CLASS OFFICERS



<i>President</i> .....	DAVID SLATEN
<i>Vice President</i> .....	BILLY BARNES
<i>Secretary-Treasurer</i> .....	LEONA LEE
<i>Reporter</i> .....	NANCY RATCLIFF



ROBERT ABBOTTS, Durant  
 GENE ADAMS, Tulsa  
 BILLY ALLSOBROOK, Marlow  
 BOBBY ANDERSON, Durant  
 JUDITH ANDERSON, Foreman, Ark.  
 MARY HELEN ANDERSON, Durant



CLYDE ANDREWS, Bennington  
 JAMES ANDREWS, Sherman, Tex.  
 MARY ARMSTRONG, Durant  
 GWEN ARP, Caney  
 PHYLLIS AUSTIN, Springer  
 BILL BARNES, Blue



DAN BATCHELOR, Durant  
 ROBERT BEARD, Kenefic  
 JIMMY BECK, Wilson  
 BILLY BEARE, Ryan  
 CHARLES BERRYHILL, Hugo  
 PHIL BILES, Madill



JOHNA BLACK, Idabel  
 LOU DELL BLACKBURN, Colbert  
 KENNETH BLAIR, McAlester  
 ANDREW BOULWAR, St. Louis, Mo.  
 LLOYD BRANNON, Crowder  
 RICHARD BREWER, Denison, Tex.

# FRESHMAN CLASS OF 1955

# FRESHMAN CLASS OF 1955



SYLVIA BROADHEAD, Atoka  
 BILLY BROWN, Durant  
 PAT BUCKLEY, Oklahoma City  
 KENNETH BURNETTE, Crowder  
 JACK CAMPBELL, Oktaha  
 VAUNDA CARTER, Durant



EARLYNN CARTWRIGHT, Colbert  
 TOMMY CAST, Bray  
 GERALDINE CASTLEBERRY, Achille  
 LOU CASTLEBERRY, Bennington  
 DOYLE CATES, Hobbs, N. Mex.  
 LEROY CAUDLE, Broken Bow



JOAN CHEEK, Stringtown  
 JUNE CHEEK, Stringtown  
 FRANCES CHOATE, Bennington  
 JOHN CLAY, Boswell  
 WILLA DEAN CLEM, Broken Bow  
 SARAH COBB, Durant



ANN COFFMAN, Ft. Towson  
 LAVENE COFFMAN, Antlers  
 PHIL COLBERT, Durant  
 MONROE COLEMAN, Haworth  
 LOU ALICE COLLIE, Valliant  
 MELVIN COMPTON, Colbert



BETTY JO COOPER, Durant  
 LAURA CORDER, Durant  
 GRADY COTTLE, Sulphur  
 DAVID CROWE, Atoka  
 MARY CRAIGE, Kemp  
 GERTRUDE CROSS, Durant

HAROLD CUMMINS, Hugo  
 SELATHA DANSBY, Wright City  
 AMPARO DELA GARZA, Val Verde, Tex.  
 CAMILLA DELLINGER, Albany  
 LARRY DELASHAW, Durant  
 EUGENE DERICKSWIELER, Denison,  
 Tex.



COOPER DILLON, Gene Autry  
 MARY DOAKE, Boswell  
 JOHNNY DOBSON, Frederick  
 ALBERTA DONICA, Nashoba  
 JOYCE DORTON, Buffalo  
 PEGGY DOVER, Onapa



BILLY ELDREDGE, Denison, Tex.  
 GERALD ELLISON, Haworth  
 RITA ESPINOZA, Durant  
 WAYNE EVANS, Farmersville, Tex.  
 KHALID FATTAH, Bagdad, Iraq  
 JOHN FOX, Cameron



W. D. FREEMAN, Meadowbrook  
 CHARLES GARRETT, Durant  
 SHIRLEY GETTER, Durant  
 WILLIAM GIBBINS, Quinton  
 JIM GISSON, Durant  
 PAULA JEAN GOLDEN, Grant



# FRESHMAN CLASS OF 1955

# FRESHMAN CLASS OF 1955

MARY ESTHER GOIN, Rattan  
 RENE GONZALEZ, Juarez, Mex.  
 GLENN GOZA, Calera  
 BOB GRAHAM, Calera  
 RALPH GRAHAM, Utica  
 MARLENE GREEN, Atoka



ROBERT GREEN, Bennington  
 JOYCE GRIFFIN, Atoka  
 DON GRIGGS, Hugo  
 JERALD GRUBBS, Savanna  
 JOSE LOPEZ, Mexico City, Mexico  
 ROBERT GUY, Colbert



GWEN GWALTNEY, Durant  
 PHILLIP HADDOCK, Kemp  
 LAWRENCE HOGGARD, Burkburnett, Tex.  
 VIRGINIA HAILE, Hugo  
 RUBY HANKINS, Mead  
 MAX HELEN HANNAH, Broken Bow



EDDY ANN HARPER, Atoka  
 GLENDON HARRIS, Haworth  
 JAMES HARRIS, Caddo  
 RODNEY HARTE, Marietta  
 LUAN HARVEY, Atoka  
 BECKY HAYNIE, Bokchito



KEILLER HAYNIE, Durant  
 ROSS HAYNIE, Valliant  
 TOMMY HENDERSON, Durant  
 HUGH HERBERT, Ardmore  
 ALBERT HILL, Durant  
 NORMA HOGAN, Atoka







LORETTA HOLLAND, Selma Union, Calif.  
 ALLENE HOLMES, Monroe  
 RAYMOND HOPKINS, Fox  
 JOHNNY HORNER, Bennington  
 JAMES HOUSTON, Calera  
 FRANCES HUGHES, Boswell



JERRY HUNT, Sherman, Tex.  
 PATRICIA IMPSON, Bokchito  
 CHARLES JOHNSON, Sherman, Tex.  
 BETTY SUE JONES, Moyers  
 ELLIS KEEL, Marietta  
 JAN KENNAMER, Durant



JO ELLA KENNEDY, Atoka  
 DON KIDD, Durant  
 WANDA KINGSTON, Marietta  
 MARY KIRBY, Idabel  
 RICHARD KIRK, Stringtown  
 FLOYD LANKFORD, Culbertson, Mo.



W. D. LARGIN, Frederick  
 JOHNETTE LAWRENCE, Hugo  
 LEONA LEE, Durant  
 MARY IDA LLOYD, Itasca, Tex.  
 WANDA LINDLEY, Durant  
 GLEN MADDUX, Idabel

# FRESHMAN CLASS OF 1955

# FRESHMAN CLASS OF 1955



MARGARITO MALDONADO, Meineria, Mex.  
 JERRY MAUPIN, Durant  
 EDDIE MAY, Haworth  
 DORIS MEAD, Durant  
 LILO MEANS, Madill  
 RICHARD MEDLER, Colbert



EUGENE MENDENHALL, Ringling  
 BOB MILAM, Antlers  
 KAY MILLER, Denison  
 ARLETA MILLER, Durant  
 MARTHA MILLS, Caddo  
 SANDRA MOBLEY, Hugo



JERRY MOODY, Calera  
 CHARLES MOORE, Calera  
 EUNICE MOORE, McAlester  
 BENNY MORGAN, Durant  
 BURVA MORRIS, Battiest  
 CLAUDIA MORRIS, Clebit



RENE MORRIS, Durant  
 FREDDIE SUE MOYER, Grant  
 JANNENE MOYER, Grant  
 EMMA LOU MUSE, Red Oak  
 DAVID McANANEY, Denison  
 LAVITA McBRAYER, Broken Bow



RAY McCOLLUM, Durant  
 GEORGE McCREARY, Fox  
 JOY McDOUGAL, Valliant  
 GAYLE McGOODWIN, Woodford  
 SUE McKINNEY, Madill  
 BETTY NELSON, Idabel

SUE NIKSCH, Jay  
 DAVID NORMAN, Cobb  
 ALLEN OSBURN, Sherman  
 DOYLE PARHAM, Caney  
 JAN PARK, Durant  
 MARY PARK, Durant



MELBA PARKER, Durant  
 BARBRAH PARMLEY, Wynnewood  
 EDNA PARMLEY, Wynnewood  
 OWEN PARSONS, Hugo  
 GLENDON PARTIN, Atoka  
 ODESSA FAYE PAYNE, Bokchito



STEVE PASKORZ, Pittsburgh, Penn.  
 NINA PEARSON, Byers, Tex.  
 CHARLES PERRY, Colbert  
 NORMA PETTY, Leon  
 JEAN PHILLIPS, Durant  
 IVAN POSEY, Blue



CECIL POTTER, Calera  
 MAX PRICE, Durant  
 JOE PROPPS, Broken Bow  
 BILL PUTNAM, Bixby  
 WANDA PYRUM, Blue  
 HERSHEL QUARLES, Caney



## FRESHMAN CLASS OF 1955

# FRESHMAN CLASS OF 1955

GWENDOLYN QUERDIBITTY, Carnegie  
 JUDY QUOETONE, Meeks  
 SANDRA RAINS, San Francisco, Calif.  
 NANCY RATCLIFF, Durant  
 CAROL RAY, Idabel  
 MARY REDWINE, Hugo



LOUIS REED, Idabel  
 JIM REYNOLDS, San Antonio, Tex.  
 FRANK RICKARD, Ryan  
 GENE RILING, Poteau  
 JEAN RISNER, Durant  
 HOMER ROBERTS, Stonewall



SUE ROSE, Ringling  
 ROYCE SAMPLES, Grandfield  
 CARSON SAMPLEY, Gene Autry  
 OZELL SAMPSON, Thackerville  
 RUTH ANN SAWYERS, Caddo  
 MARY SEALS, Dallas



BILLYE SHASTID, Bennington  
 FAYE SHAW, Altus  
 LORETTA SHERRER, Snow  
 LUELLEN SHIPMAN, Idabel  
 BETSY ANN SLAGLE, Denison, Tex.  
 LOUANN SLATEN, Mead



PAUL SMATHERS, Denison, Tex.  
 FRANCES SMITH, Ardmore  
 JACKIE SMITH, Denison, Tex.  
 BILL SNOW, Dillard  
 LEROY SNOW, Denison  
 PAUL SNOW, Blanchard





BOBBY STEPHENSON, Sherman  
 GRACE STEVENS, Durant  
 SYLVIA STEWART, Atoka  
 JOSEPH LEE STOREY, Haworth  
 PATRICIA STOWERS, Madill  
 KAY STUART, Heavener



MARLENE SWEARENGIN, Brinkley, Ark.  
 BETTY LOU TARR, Broken Bow  
 HARLENE TAYLOR, Durant  
 ROSA TAYLOR, Wilburton  
 RUTH ANN TAYLOR, Wilburton  
 PAULINE TEAGUE, Bennington



RAYMOND TEAGUE, Newcastle  
 NINA JANE TERRY, Sherman, Tex.  
 CHARLES THAYER, Quinton  
 BILLY JACK THOMAS, Calera  
 KYLE THOMAS, Caddo  
 PEGGY THOMAS, Idabel

## FRESHMAN CLASS OF 1955



JUDY THOMPSON, Colbert  
 SCOTT THOMPSON, Boswell  
 BILL THOMPSON, Madill  
 LARRY TRAW, Durant  
 WINONA TROUT, Durant  
 GLENN TYSON, Boswell



CHARLES VARNER, Achille  
 BILLY VECELAS, Durant  
 MARTHA WADE, Talihina  
 DARWIN WADSWORTH, Henryetta  
 RAY WALDEN, Caney  
 BEN WALKER, Boswell



GALE WARD, Durant  
 BOYD WARREN, Idabel  
 ANN WATKINS, Poteau  
 ALFRED WHEELER, Durant  
 TERRILL WHITAKER, Tushka  
 ARTIE WHITWORTH, Albany



PAUL WILEY, Hochatown  
 ROBERT WILLIAMS, Hugo  
 BILL WILLEFORD, Sherman, Tex.  
 HAROLD WINFIELD, Caddo  
 CHARLES WINNETT, Colbert  
 GEORGE WYATT, Durant



CLIFFORD WOOD, Hunt  
 ALFRED WYNN, Sulphur

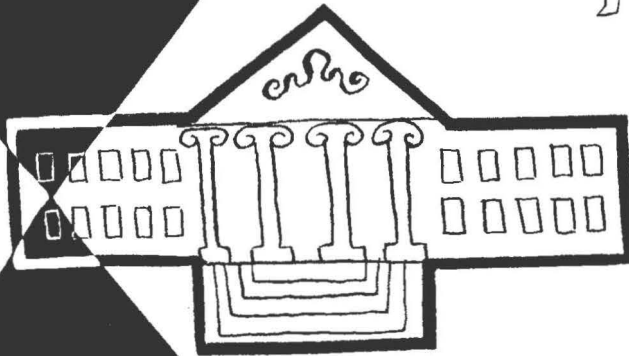
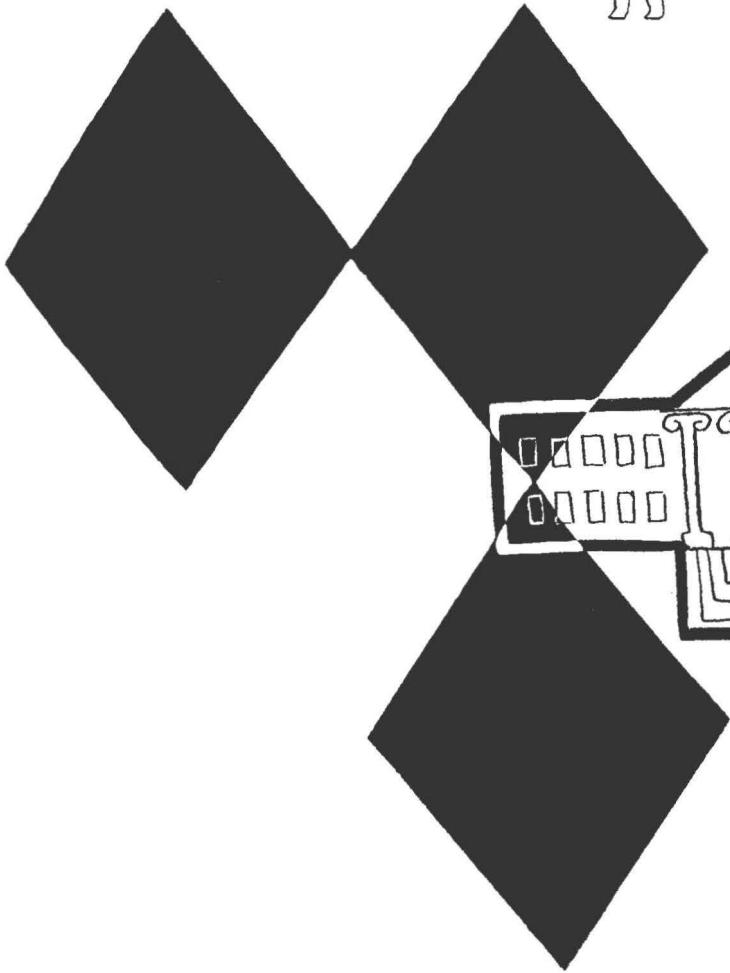
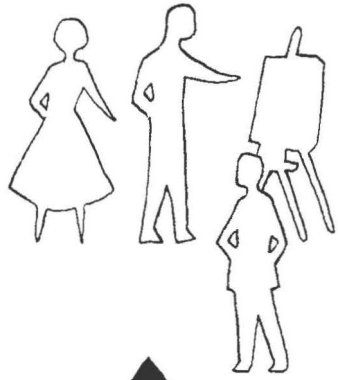

organizations



DON MARSHALL  
*Vice President*



BILL MILLS  
*President*



JO ANNE PRATER  
*Secretary*



KENNETH KITCHENS  
*Senior Senator*



WINNIE JONES  
*Senior Senator*



BILL EMBREE  
*Junior Senator*



PATTY TROUGH  
*Junior Senator*



WANDA McNEELY  
*Sophomore Senator*



DOYLE BOSTIC  
*Sophomore Senator*



SHIRLEY GETTER  
*Freshman Senator*



DAN BATCHELOR  
*Freshman Senator*



EFFIE MONTGOMERY  
*Sponsor*



JOHN KRÄTTIGER  
*Sponsor*



BERTHA MAE TREADAWAY  
*Sponsor*

The leadership of the student body at Southeastern is in the hands of the student senate, the members of which are elected by the various classes in the manner prescribed in the constitution of the Student Body Organization. The student senate was organized in 1920, and it has functioned uninterruptedly since that time.

## STUDENT SENATE

---



Wedding scene from "Our Town"



VIVIAN DOWNS  
Sponsor

Gamma Alpha Chapter of Alpha Psi Omega, national dramatic fraternity, was installed at Southeastern in June 1929. The fraternity is open to men and women students who are elected to membership on dramatic and scholarship standing.

The fraternity sponsors numerous full-evening performances each year. The purpose of the organization is to create an appreciation of dramatic art among the students.



Richard Steakley, President; Norvin Allen, Edward Gordon, Vivian Downs, Sponsor; Jan Owen, Secretary; Ann Cotton.



Summer production of "Our Town"



Breakfast table scene from "Our Town"





Mrs. Gates, Sponsor; Norma Case, Raymond Piller, Terrill Whitaker, Lynda Wood, Bill Gibbons, Betty Crossland, Ronnie Allison, Patsy Cox, Albert DeLashaw, Gail Wylie, Jan Owen, Barbara Gandy, Harry Brown.



FLOY PERKINSON GATES  
*Sponsor*



Patsy Cox, Reporter; Norma Case, Secretary; Albert DeLashaw, President; Betty Crossland, Historian.

Sigma Tau Delta is a national English fraternity offering a stimulus to students of Southeastern who do creative writing of merit. Membership is limited each semester to twelve active members of superior scholastic standing, together with other desirable characteristics.

## SIGMA TAU DELTA



First row: Harold Thurman, Norma Case, Betsy Slagle, Isabel Work, Sponsor. Second row: Betty Lou McGovern, Betty Crossland, Delbert Brock, Joe Props, Jake Males.



Betty Crossland, Reporter; Betsy Slagle, Vice President; Joe Props, President; Lynne Smith, Secretary-Treasurer.



ISABEL WORK  
*Sponsor*

Organized in October, 1921, the Societas Latina is not only the oldest club but one of the most active on the campus. Its purposes are to foster a greater interest in the humanities and to promote friendliness among the students of Latin in Southeastern.



OFFICERS

DAN NUTTER.....*President*  
 JOHN GRIFFITH.....*Vice President*  
 FARREL HATCH.....*Secretary*  
 JOHN PAGE.....*Pledge Captain*

The Hell Hounds is a social pep club organized on the campus in 1947. The boys who wear the black and orange are largely responsible for the pep and spirit obtained at Southeastern games.

Annual activities include their rush, float in the homecoming parade, a banquet, a dance, and a fishing party.



First row: Rodney Hart, Alfred Hughes, Roy Keeling, Charles Berryhill, John Page, John Griffith, Edward Gordon, Clifford Broughton, Sponsor. Second row: Dan Nutter, Ralph Mitchell, Larry Griggs, Leroy Caudle, Bob Milam, Bob Cunningham, Farrel Hatch.



CLIFFORD BROUGHTON  
*Sponsor*



The Hell Hounds dress up for the crowning of their sweetheart.



PATRICK HALLEY  
*Sponsor*

OFFICERS

HOMER NOLEY.....*President*  
 BASCOM MELSON.....*Vice President*  
 EVELYN SUTHERLAND.....*Secretary*  
 BILLYE WALLACE.....*Reporter*  
 MANDA OWL.....*Historian*



MINNIE BAKER  
*Sponsor*



MADLINE STEVENS  
*Sponsor*

Members of the Art Club are chosen from students who are art majors or minors and those who are interested in art from an art-appreciation standpoint. The club meets regularly, devoting the time to both study and pleasure.



First row: Karol Taylor, Dona Sanders, Phyllis Austin, Barbara Turner, Manda Owl. Second row: Evelyn Sutherland, Gaylia Rackley, Hatsene Powell, Letha Fly, Rita Espinosa, Billye Wallace, Frances Cross. Third row: Madeline Stevens, Bascom Melson, Paul Fry, Homer Noley, Bill Riddle, Minnie Baker.



Sherry Herron, President; Dr. E. Martin Haggard, Treasurer; Elizabeth McKinney, Vice President; Dr. M. K. Fort, Counselor; Barbara Walton, Secretary.



DR. M. K. FORT  
*Counselor*



First row: Mrs. C. C. Carney, Bobbie June Wheeler, Margaret Akers, Clarece Brown, Thelma Harris, Barbara Jean Walton, Billye Wallace, Fran Hartness, Jan Owen, Cathryn Green, Annie Aston. Second row: Winnie Jones, C. C. Carney, Dr. E. M. Haggard, Mrs. W. L. Blain, Dr. M. K. Fort, Karol Taylor, Isabel Work, Mildred Williams, Sherry Herron, Elizabeth McKinney, Waurane Foster, Mrs. Floy Perkinson Gates, Glenna Wright, Emmett Dale Hudgins, Dorothy McDaniel, Jake Males, James Crowley, Lennie Reasor, Effie Montgomery, Jo Ann Howard.

Beta Delta chapter of Kappa Delta Pi, national honorary educational fraternity, was installed at Southeastern May 14, 1928, and is the oldest national organization on the campus. This fraternity selects for membership three times a year—in the fall, the spring, and the summer term—the seniors and the juniors having exceptionally high rank in their studies and possessing desirable qualities of leadership and character.



DR. LINNIE RUTH HALL  
*Sponsor*



Yvonne Rigdon, Secretary; Juanita Ragan, Reporter; Clarece Brown, Vice President; James Sullivan, President; Jake Males, Historian.



First row: Juanita Ragan, Winnie Jones, Clarece Brown, Fran Hartness, Gladys Carter, Billie Faye Moore, Joetta Wheeler, Barbara Walton. Second row: Billie Easter, Glenna Wright, Ruby Kudurle, Robbie Sargent, Guy Eva Lynn, Frances Seago, Yvonne Rigdon, Dr. Linnie Ruth Hall, Sponsor. Third row: Henry Guest, Austin Hamilton, Edd Land, Jake Males, Kasoma Skaggs, Herman Shipman, James Sullivan, Jack Buchanan.

Pi Omega Pi, national honorary fraternity for commercial students, is open to both men and women majoring in commerce, and students are elected to membership because of their superior standing in all commercial studies and distinguished leadership on the campus.



Dr. James Morrison, Secretary; Cathryn Green, Vice President; C. C. Carney, President; Wayne Wylie, Sergeant-at-Arms.



DR. JOHN HUNZIKER  
*Sponsor*



Dr. John Hunziker, Dr. James Morrison, C. C. Carney, Dr. A. E. Shearer, Wayne Wylie, Cathryn Green, J. W. Logan, Mildred Ruth Trammell.

During the spring of 1934 a chapter of Phi Alpha Theta, national history fraternity, was installed at the college. Its present membership is in excess of fifty, including students, faculty, and alumni. Stated meetings are held every semester. Among the activities of Phi Alpha Theta are the sponsoring of an annual address at Southeastern by some national authority of Sigma Alpha Rho, the junior historical fraternity, and the entertaining of the history majors of the summer session.

# PHI ALPHA THETA



VIVIAN DOWNS  
*Sponsor*



Officers: Norvin Allen, President; Dan Nutter, Vice President; Bill Riddle, Secretary.



First row: Edward Gordon, Phyllis Austin, Jeanne Stephenson, Ann Watkins. Second row: Bill McFtridge, Bill Riddle, Norvin Allen, Roy Stephenson, Terry Gattis, Jan Owen, Lillian Embree, Vivian Downs, Sponsor. Third row: Harold Thurman, Dan Nutter, Ralph Mitchell, Harold Caldwell, Leo Herman.

The College Players Club is an organization of those students who are interested in speech and dramatic activities. It serves as a step toward membership in Alpha Psi Omega, the national dramatic fraternity.





Leslie Meadows, Betty Brinkley, Jo Evelyn Michael, Evelyn Dellinger.

### OFFICERS

LESLIE MEADOWS.....Secretary  
 BETTY BRINKLEY.....Vice President  
 JO EVELYN MICHAEL.....President  
 EVELYN DELLINGER.....Reporter



BERTHA MAE TREADAWAY  
*Sponsor*



First row: Evelyn Dellinger, Betty Brinkley, Fran Hartness, Ann Watkins, Chris Kitchens, Camilla Dellinger, Jeanne Stephens. Second row: Jo Evelyn Michael, Sandra Rains, Waurane Foster, Leslie Meadows, Emma Muse, Phyllis Austin, Winona Trout, Barbara Dellinger.

The organization of a girls' pep club was begun during the summer of 1952. This club is to promote sportsmanship, spirit and friendship among the students of Southeastern.

Future Teachers of America is the pre-service professional organization sponsored by our O. E. A. and N. E. A. for students planning to enter the teaching profession. As such, its purposes include the furthering of knowledge and participation of the student in his professional groups.

Future Teachers of America membership is for those students who are definitely preparing to enter teaching.



Dal Bural, Vice President; Ken Kitchens, President; Clarece Brown, Treasurer; Billye Wallace, Secretary.



First row: Lavon Donica, Jake Males, Dal Bural, Chiquita Bloomer, Waurane Foster, Sonya Higgs, Norma Case, Ann Miller, Joyce Foster. Second row: Sue Campbell, Guy Eva Lynn, Patsy Harris, Billye Wallace, Bessie Withrow, Thelma Harris, Lillian Embree. Third row: Tom Anderson, Harold Thurman, Myrtle Carter, Glenn Wheeler, Jo Anne Prater, Emma Roper, Clarece Brown, Marshall Nagle, Sponsor; Kenneth Kitchens.



DR. L. MARSHALL NAGLE  
*Sponsor*



DR. LESLIE DWIGHT  
*Sponsor*



R. W. HARKEY  
*Sponsor*

The Magic Pentagon is the result of the desire of students of Southeastern to become better acquainted with each other, with great scientists and mathematicians, and the problems faced by them, and to solve the problems that confront the teacher in the field.

The group meets regularly on the days assigned for club meetings at which time papers are read, talks given and discussions pursued.



Carl Dollarhide, President; Waurane Foster, Vice President; Jo Anne Prater, Secretary; Jo Evelyn Michael, Reporter.



First row: Jim Hurt, Leslie Meadows, Richard White, S. C. Buttram. Second row: R. W. Harkey, Sponsor; Irene Hodges, Waurane Foster, Carl Dollarhide, Khalid Fattah, Edd Dubbs, Ralph Graham. Third row: Leslie Dwight, Bruce Hodges, Edith Lawrence, Roxie Doyle, Leverett Golden, John Means, Jo Evelyn Michael, Jo Anne Prater.

# MAGIC PENTAGON

The Women's Recreation Association is an organization open to all undergraduate women students of the college. The object of the W. R. A. is to promote a high physical efficiency by creating an interest in physical activities and fostering a spirit of good sportsmanship.

This association was organized at Southeastern December 18, 1940.



Clarece Brown, President; Jo Anne Prater, Secretary; Gaylia Rackley, Vice President.



First row: Clarece Brown, Gaylia Rackley, Chiquita Bloomer, June Tigert, Twana Nickles, Waurane Foster, Jane Burwell, Mary Jo Wilhite, Guy Eva Lynn, Colleen Lawrence. Second row: Bertha Mae Treadaway, Lavon Donica, Patsy Harris, Jo Evelyn Michael, Joan Parker, Ann Williams, Eurith Ervin, Hatsene Powell, Jo Anne Prater.



BERTHA MAE TREADAWAY  
*Sponsor*



Dr. John Hunziker, Dan Nutter, Kenneth Ferguson, Bill Jones, Richard Steakley, Bill Mills, Kenneth Kitchens.



OFFICERS: Bill Jones, President; Daniel Nutter, Secretary.



DR. JOHN HUNZIKER  
*Sponsor*

To learn and understand what life is like in the various nations of the world and to note what the other countries have to offer are the chief purposes of the International Relations club. Club members conduct panel discussions and speakers are invited to address the group.

## INTERNATIONAL RELATIONS

---



Julia Wheeler, Delbert Brock, Mary Esther Soliz, Dan Batchelor, Shirley Reddish, Horman Villarreal, Ruth Hatchett, Sponsor; Edward Gordon.



RUTH HATCHETT  
*Sponsor*



HORMAN VILLARREAL, *President*  
JULIA WHEELER, *Secretary*

Southeastern State College has an enviable reputation in the field of debate and has developed debaters who have achieved national reputations. T. A. Houston, retired debate coach, established the Savage Forensic which has brought students and coaches to the campus from practically every state in the union.

Ruth Hatchett, member of the English department, is now debate coach.

---

## DEBATE CLUB



Walter Rambo, President, talks it over with the Rodeo Club members.

The "Little D" Rodeo Club was organized at Southeastern in 1949. Each year since then it has sponsored a collegiate rodeo. In 1952 the club became a member of the National Intercollegiate Rodeo Association which is represented in twenty-three states. The club's project for 1953 was to build a practice arena at the college.



DR. E. MARTIN HAGGARD  
*Sponsor*



First row: Joe Green, Beth Foster, Wilson Kingsberry, Chiquita Bloomer, Roy Lewis. Second row: Dale Granger, Norma Petty, Wanda Kingston, Nancy Mason, Marcheta Sutton, Marlene Swearengin, Barbrah Parmley, Phillip Haddock. Third row: Keiler Haynie, Charles Winnett, Howard Rainwater, Dr. E. Martin Haggard, Ralph Carter, Walter Rambo, Donald Arms, B. J. Stallings, Larry Delashaw.

## RODEO CLUB



Jake Males, President; Guy Eva Lynn, Reporter; Fran Hartness, Assistant Secretary; Clarece Brown, Secretary; Jo Anne Prater, Vice President.



ROBERT L. AUSLEY  
*Sponsor*



First row: Edward Gordon, Henry Guest, Hormon Villarreal, Doyle Bostic, Bascom Melson, Farrel Hatch. Second row: Patsy Penn, Ann Richardson, Julia Poole, Sue Musgrave, Twana Nickles, Jane Burwell, Clarece Brown, Orenia Jones. Third row: Nann Scott, Letha Fly, Wanda McNeeley, Cathryn Green, Jan Owen, Jo Ann Street, Betty Brinkley, Ben Murray. Fourth row: Winnie Jones, Phil McKinzie, Waurane Foster, Guy Eva Lynn, Mary Jo Wilhite, Fran Hartness, Jo Anne Prater, Billye Wallace, Colleen Lawrence, June Tigert. Fifth row: Jeanneen Stephens, James Sullivan, Estle Hallmark, Jake Males, Norvin Allen, Ruthie Winters, Joyce Wright, Robert L. Ausley, Sponsor.

The Boule is a local secret order organized about 1924 in the interest of Southeastern State College. It was organized especially for the purpose of offering an opportunity to students who are in sympathy with the "Spirit of Southeastern" to work together to promote the interests of the institution.





BERTHA MAE TREADAWAY  
Sponsor

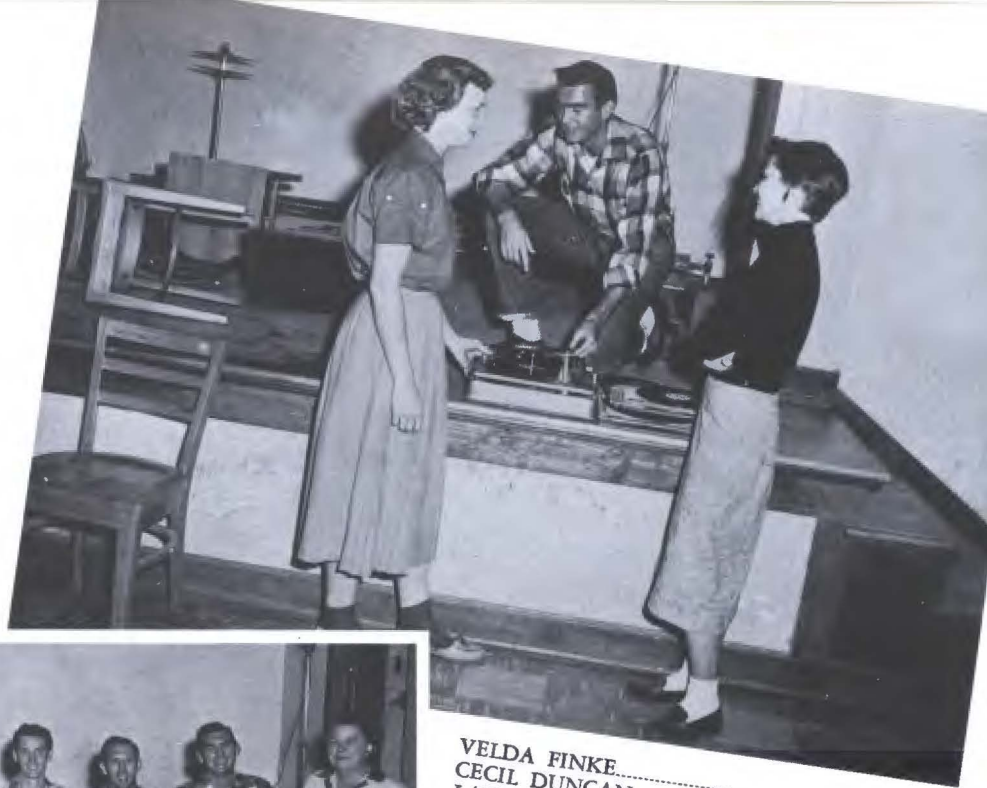

VELDA FINKE.....Secretary  
 CECIL DUNCAN.....President  
 LAURA CORDER.....Vice President



First row: Guy Eva Lynn, Sue McKinney, Nann Scott, Lynn Smith, Jane Burwell, Ann Miller, Velda Finke, Laura Corder, Norma Petty, Chiquita Bloomer, Bertha Mae Treadaway, Sponsor. Second row: Alfred Hughes, Gaylia Rackley, Hatsene Powell, Roy Lewis, Muskrat Embree, Joe Wilkins, George Philpot, Jiggs McVay, Cecil Duncan.

An organization for those who enjoy the finer things in life and like a good ole' fashioned hoedown was organized by an interested group of square dancers during the summer session of 1952.



"Ladies to the center"



"Backs to the bar"

# SQUARE DANCING CLUB

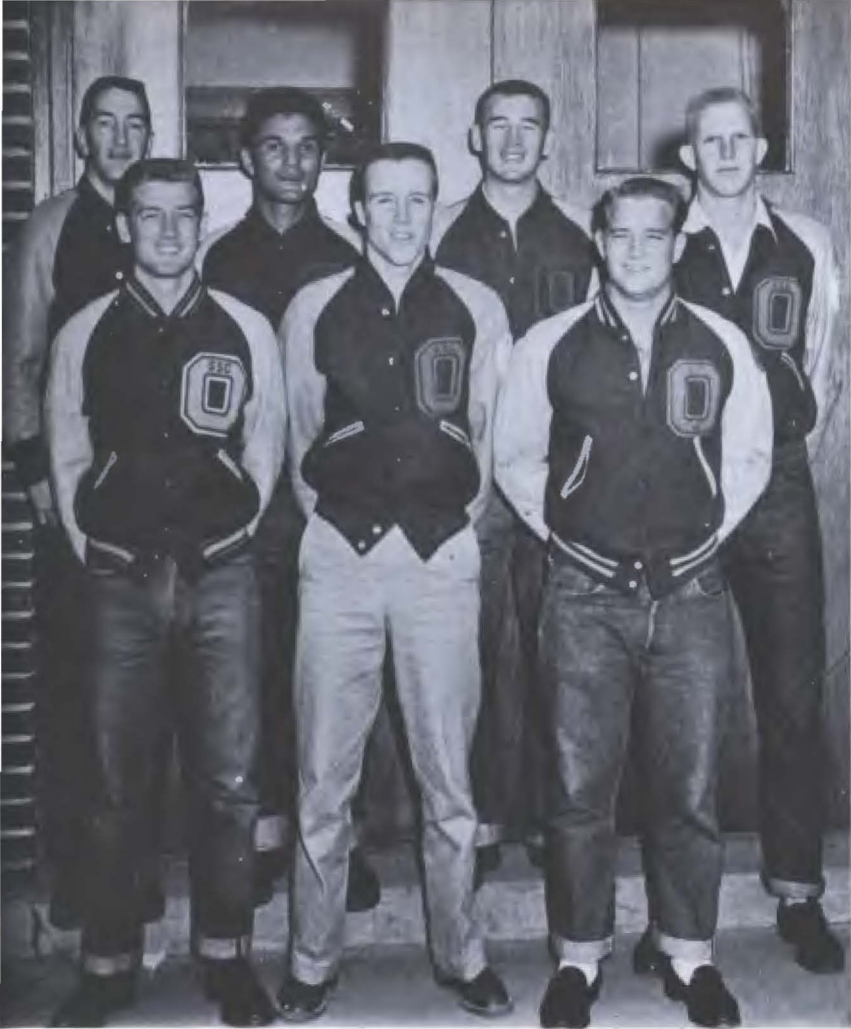

Bill Johnson, Leon Kennedy, Kenneth Beard, Dee McCorkle, Beaver McIntyre, Harold Owens, James Spivey.



BLOOMER SULLIVAN  
*Sponsor*



Bill Johnson, President; Harold Owens, Vice President; Kenneth Beard, Secretary.

The Varsity "O" Club is an organization of Southeastern varsity letter winners, and it is prominent in campus activities.

The purpose of the club is to foster good fellowship and to encourage athletic competition. Each spring the Varsity Club offers a trophy for a special race at the Southeastern interscholastic track and field meet.



A CAPPELLA CHOIR

The choir is open to all students of the college. Tryouts are held for places. The choir has appeared on some of the most excellent programs of the school and in all the larger towns of Oklahoma and north Texas.

## A CAPPELLA CHOIR

---



**OFFICERS OF CHOIR**  
 Albert DeLashaw, President; Anita Homer,  
 Secretary; Bascom Melson, Reporter.



**OFFICERS OF M. E. N. C.**  
 Albert DeLashaw, President; Anita Homer,  
 Secretary-Treasurer; Alice Bartee, Reporter.



Patsy Penn, Ann Richardson, Charles Lee, Anita Homer, Don Martin, Harolyn Crews, Alice Bartee,  
 Guy Pierce. Seated: Albert DeLashaw.



**HELEN KERR EDWARDS**  
*Director*



**WILLIAM EDWARDS**  
*Director*

The Music Educators National Conference is the collegiate division of a nation-wide organization to promote understanding and efficiency among members of the music teaching profession. Mrs. Helen Kerr Edwards, music professor and sponsor of the Southeastern chapter of MENC, is also serving in the capacity of regional student membership chairman.



SOUTHEASTERN STATE COLLEGE BAND

During the first semester the Southeastern band is a marching band, and during the second semester a concert band.

Any student who can play a band instrument may try out for a place in the organization. A fair amount of musical ability is all that is necessary. There are a number of high-grade instruments owned by the college which are lent or rented to students.

It is the policy of the college to offer credit for participation in the band, if the student attends practice regularly and takes part in public performances as required by the director.



GUY PIERCE  
*Drum Major*



DR. HOWARD RYE  
*Director*



Phyllis Stafford, Shirley Geter, Marcheta Sutton, Virginia Haile, Lou Castleberry.



Farrel Hatch, Vice President; Sue Houston, Secretary; Patsy Cox, Reporter; Frank Rickard, President.

---

ACTIVE AND COLORFUL



The Local Chapter of the International Council for the Improvement of Reading Instruction.



Dr. C. B. Trammell, President; Mrs. Mabel Lewis, Program Chairman; Mrs. Mabel Cobb, Secretary-Treasurer.



DR. C. B. TRAMMELL  
*Sponsor*

The Southeastern State College Reading Council is made up of teachers and other persons interested in improving reading instruction. It has a membership of sixty-two persons, representing thirty-seven schools in Oklahoma, Texas, Colorado, and Florida. The Council meets on the second Saturday of each month from September to May, at Southeastern State College, Durant.

## READING COUNCIL

---



Sue Van Dyke, Secretary; Leon Kennedy, President; Howard Rainwater, Vice President.



BERTHA MAE TREADAWAY  
*Sponsor*

As its chief aim the Disc-Jockey club, a social dance club, concerns itself with promoting wholesome recreation and fun on the campus.



First row: Jim Amerson, Joe Ann Street, Julia Poole, Madge Fort, Joyce Williams, Nancy Ratcliff, John Page, Charles Berryhill, Sue Rose, Pat Buckley. Second row: Bill Embree, Joe Wilkins, Ja Kennamer, Ruthie Winters. Third row: Shirley Stenhouse, Gayle Goodman, Darla Gossett, Lynn Smith, Alberta Donica, Lou Castleberry, Maxine Staton, Jo Ann Hutton, Bertha Mae-Treadaway Sponsor. Fourth row: Howard Rainwater, Ronnie Sukenis, Sue Van Dyke, Hoot Gibson, James Harmon, Dan Batchelor, Robbie Sargent, Leon Kennedy.



Bouncing Bunnyhop



Tango Tangle





David Emerson, John Huckabay, Bill Mills.

OFFICERS

DAVID EMERSON..... *President*  
 JOHN HUCKABAY..... *Vice President*  
 BILL MILLS..... *Secretary*



DR. WAYNE SILVER  
*Sponsor*



First row: John Huckabay, David Emerson, Dr. A. E. Shearer, Jimmy Amerson, Bill Mills. Second row: Dr. Wayne Silver, Bloomer Sullivan, Dr. A. L. Poole, John Krattiger, Dan Batchelor.

Alpha Phi Omega, national fraternity of former Boy Scouts and Scout leaders, installed the Kappa Zeta chapter of this service group at Southeastern in May, 1952. The Faculty Advisory committee consists of Wayne Silver, A. E. Shearer, J. T. Krattiger, A. L. Poole, Bloomer Sullivan, and Earl Kilpatrick.

ALPHA PHI OMEGA



Thomas Wright  
Bob Cunningham

### OFFICERS

THOMAS WRIGHT.....*President*  
 BOB CUNNINGHAM.....*Vice President*  
 MARLENE SWEARENGIN.....*Secretary*  
 EDWARD GORDON.....*Reporter*



First row: Charles Lee, Charles Thayer, Joe Propps, Jake Males, Andy Boulware, Robert Cunningham, Thomas Wright. Second row: Pat Calhoun, Rita Espinoza, Frances Cross, Rene Gonzales, Mary Esther Soliz, Father Wagner.



Pat Calhoun, Rita Espinoza, Frances Cross, Bob Cunningham.

The Newman Club is the Catholic effort in the non-Catholic college to aid the Catholic student, and non-Catholics as well, to round out their education.

It hopes to stimulate a deeper faith in the practice of Christian charity and offer social life for students with no other campus affiliations.



Mr. and Mrs. R. W. Fleak, sponsors of Westminster Fellowship.



Westminster members hold a song fest.



Jan gives instruction in dish drying.



Harrison Underwood, President; Wanda Jackson, Vice President; Lydia Ramirez, Secretary; Douglas Daniel, Treasurer.

Westminster Fellowship is the organization of college-age young people of the Presbyterian Church. The group holds worship and recreational meetings in the youth building of the First Church, and sponsors retreats, and many other worthwhile activities and projects.

## WESTMINSTER FELLOWSHIP

---



Ronnie Gandy, President; Sonya Higgs, First Vice President; Jo Ann Shelton, Youth Director.

The Baptist Student Union is very active on the campus at Southeastern. They meet for vespers every night in their new, modern center located on College Boulevard.



B. S. U.



Members of B. S. U. take time out for ping-pong.



B. S. U. Council.



MR. AND MRS. JACK GREEN  
*Sponsors*

OFFICERS

WYDEMAN SANDERS

*President*

LYNDA WOOD

*Vice President*

PATSY COX

*Secretary*

FARREL HATCH

*Treasurer*



BOB HOLLAND  
*Youth Director*



Sunday night Canteen Supper is always a treat to S. S. C. students.



The Wesley Foundation has its council meeting at Lake Texoma.



Refreshments are always welcome at Sunday School, too.



This is a serious moment for the Wesley Foundation.



LYNDA WOOD  
*President*



WINNIE JONES  
*Vice President*



JUANITA RAGAN  
*Secretary-Treasurer*



ANN MILLER  
*Reporter*



EFFIE MONTGOMERY  
*Sponsor*



SUE FRENCH



EMMA ROPER



DORIS SPENCER



FRAN HARTNESS



BETTE DAVIDSON



CHIQUITA BLOOMER



GLENNA WRIGHT



CLARECE BROWN



ALICE BARTEE



WAURANE FOSTER



JOE ANN STREET



GAIL WYLIE

The Cardinal Key, national leadership society, was established on the campus in the spring of 1937. Cardinal Key is a non-social sorority open only to students of the junior and senior classes who have achieved distinction in the qualities of leadership, scholarship, and service.

---

## CARDINAL KEY



BILL JONES  
*President*



RUSS McCREARY  
*Vice President*



KENNETH KITCHENS  
*Secretary*



RONNIE GANDY  
*Treasurer*



JOHN KRATTIGER  
*Sponsor*

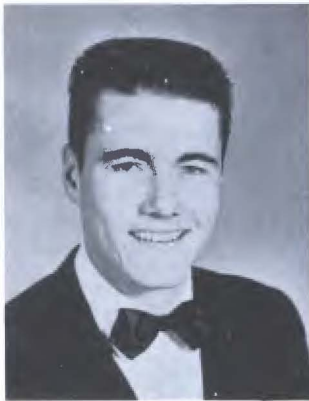

JACK BARNETT



ELMER BUCK



DAVID EMERSON



CLAUDE DOBSON



HAROLD OWENS



MILAM KING



WAYNE WYLIE



BILL MILLS



BUD BAHNER



DON MARSHALL

Blue Key, national leadership fraternity, is composed of the men leaders of the school. The members must be of junior standing; must have a high scholastic average; and must possess unusual qualities of leadership, character, and service.

Blue Key operates like the Kiwanis or Rotary Club within the student body in order that student life may be enriched. Problems are studied and the progress and best interests of the institution are promoted and stimulated.

## BLUE KEY

---

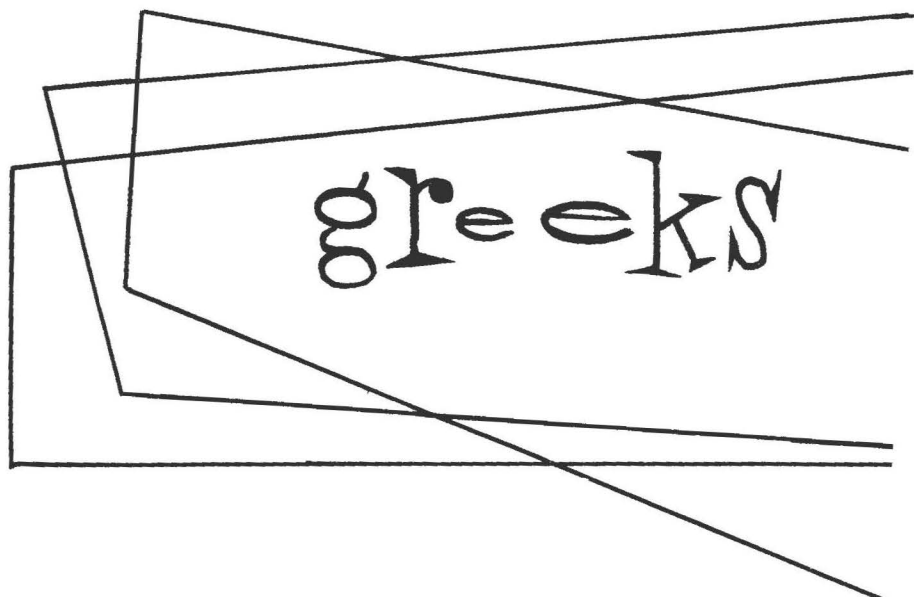
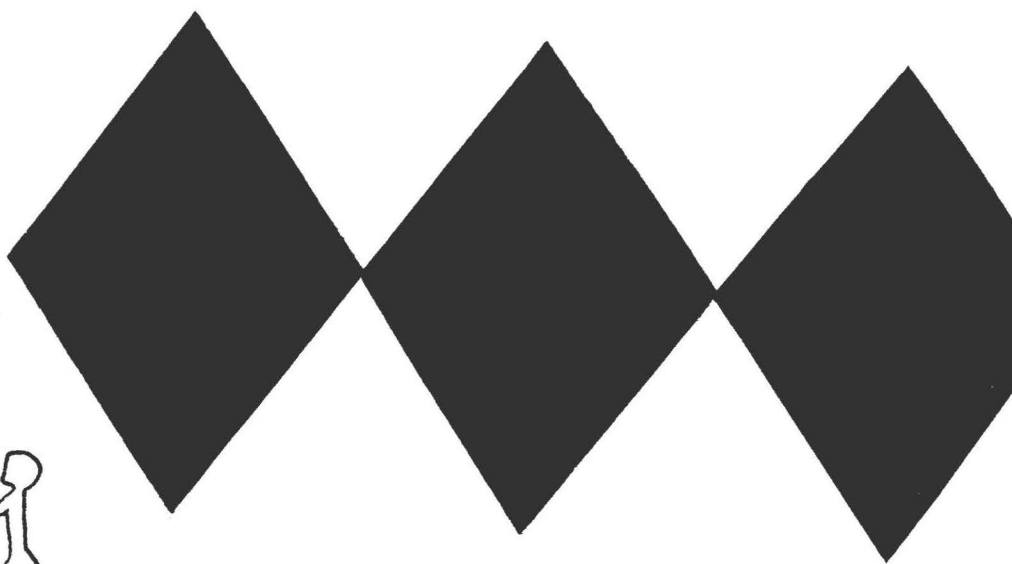





HAROLYN PIERCE  
*President*



BETTY AHBOAH  
*Corresponding Secretary*



JO ANN HOUK  
*Recording Secretary*



RUTHIE WINTERS  
*Chaplain*



JOYCE WRIGHT  
*Pledge Mistress*



ANNIE ASTON  
*Treasurer*



JOYCE FOSTER



MARTHA GENTRY



DARLA GOSSETT



ANITA HOMER



JO ANN HUTTON



BETTY ROBERTS



MAXINE STATON



ROBBIE SARGENT



SHIRLEY STENHOUSE



SUE VAN DYKE



MILDRED RILING  
*Sponsor*

Alpha Sigma Tau, one of the seven national educational sororities, was installed at Southeastern in 1932. Rho chapter has had a very busy year. They walked away with first place honors in the floor show at the Beaux Arts Ball.

# ALPHA SIGMA TAU



BETTE DAVIDSON  
*President*



WINNIE JONES  
*Vice President*



GLENNA WRIGHT  
*Recording Secretary*



JUANITA RAGAN  
*Corresponding Secretary*



FRAN HARTNESS  
*Treasurer*



JOYE EVANS  
*Historian*



JOE ANN STREET  
*Corresponding Editor*



CHIQUITA BLOOMER  
*Sergeant-at-Arms*



ANN MILLER  
*Keeper of Archives*



NORMA CASE



LOXLA COCKRELL



DELAINE FINKS



MADGE FORT



WAURANE FOSTER



BETTY FRANKLIN



SUE FRENCK



SONYA HIGGS



WANDA McNEELY



SUE MUSGRAVE



VIRGINIA NEAL



TWANA NICKLES



ANN RICHARDS



JULIA POOLE



EVELYN SUTHERLAND



PATTY TROUGH



BILLYE WALLACE



LUCY LEONARD  
*Sponsor*



SALLY LEONARD  
*Sponsor*

Kappa Chapter, a chapter of the largest and oldest of the social educational sororities, has had a very successful 1954-55. The high lights of the year were the beautiful Pi Kappa Christmas Formal and the "May Day" Dance. The local chapter was awarded the Pi Kappa Sigma gold scholarship cup for having the highest grades of all the chapters in the United States.



WAYNE WYLIE  
*President*



JIGGS McVAY  
*Vice President*



CECIL DUNCAN  
*Secretary*



RONNIE ALLISON



DONALEE BANKSTON



CHESTER BLEWETT



L'ROY CAMPBELL



CECIL COWLING



VELTON DAVIS



EDD DUBBS



DALE GRIFFIN



EUGENE JONES



MILAM KING



JOHNNY PAGE



HOWARD RAINWATER



BILL WILLIAMS



CARL McCOY  
*Sponsor*



MARTIN HAGGARD  
*Advisor*



ALVIN WHITE  
*Sponsor*

Eta Chapter of Phi Sigma Epsilon was installed on the campus in 1931. It is one of the youngest and most progressive educational fraternities in teachers' colleges. The fraternity desires to promote and further the ideals of intellectual, moral, social, and physical development, and to strengthen the bonds of common interests that exist in the profession of education.

# PHI SIGMA EPSILON

---



DON MARSHALL  
*President*



JACK BARNETT  
*Vice President*



BASCOM MELSON  
*Recording Secretary*



PHIL MCKENZIE  
*Corresponding Secretary*



NOEL CROWLEY  
*Treasurer*



BILL EMBREE  
*Sergeant-at-Arms*



JIM AMERSON  
*Pledge Master*

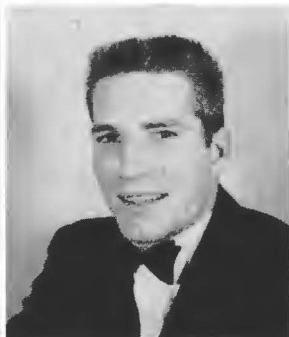

BUD BAHNER



BOB BARTON



RUEL BLAGG



KELWYN ELLIS



ROBERT GADD



HENRY GUEST



JACK HARMON



FARRELL HATCH



JOHN HUCKABAY



ALFRED HUGHES



JAMES JOHNSON



ROY KEELING



RUSS MCCRERY



DON MCKEE



DON MARTIN



HOMER NOLEY



DAN NUTT



GUY PIERCE



JERRY ROBBERSON



HARMON VILLARREAL



JACK GREEN  
*Sponsor*



JAMES BOWERS  
*Sponsor*



BILL EDWARD  
*Sponsor*

Mu chapter of Sigma Tau Gamma fraternity was the first social fraternity on the campus. Its purpose is to promote friendship, integrity, honesty, fidelity, and scholarship among the students of Southeastern State College.

The Sigma Taus takes pride in their annual Frontier Dance which is one of the foremost social events on the campus.

**SIGMA TAU GAMMA**



John Krattiger and Effie Montgomery,  
Sponsors.

The I. F. C. of Southeastern was organized in 1931. Its membership is made up of two representatives from each recognized social fraternity on the campus. At present the council consists of eight members, representatives of Sigma Tau Gamma, Pi Kappa Sigma, Alpha Sigma Tau, and Phi Sigma Epsilon.

The purpose of the organization is to regulate the activities of the social fraternities on the campus of Southeastern.



First row: Winnie Jones, Pi Kappa Sigma; Bette Davidson, Pi Kappa Sigma; Harolyn Pierce, Alpha Sigma Tau; Annie Aston, Alpha Sigma Tau. Second row: Cecil Duncan, Phi Sigma Epsilon; Jiggs McVay, Phi Sigma Epsilon; Don Marshall, Sigma Tau Gamma; Bill Embrey, Sigma Tau Gamma.



Officers: Harolyn Pierce, Secretary; Cecil Duncan, President; Jiggs McVay, Vice President.



Interfraternity council sponsors the all-Greek canned food drive for needy families at Thanksgiving time.

## INTERFRATERNITY COUNCIL

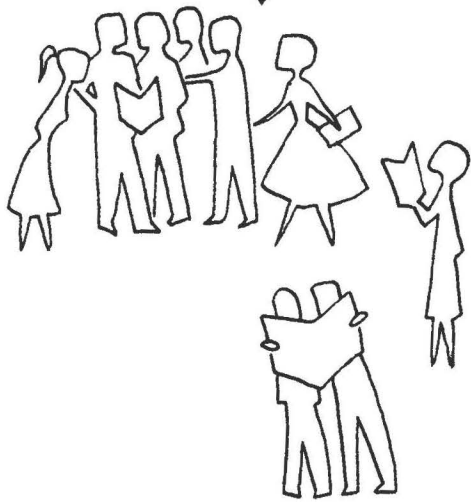
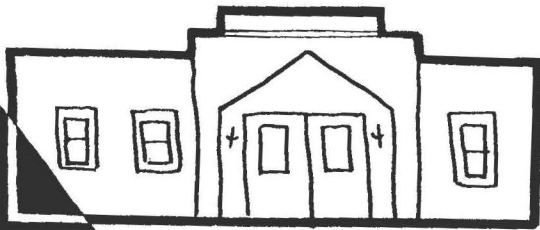
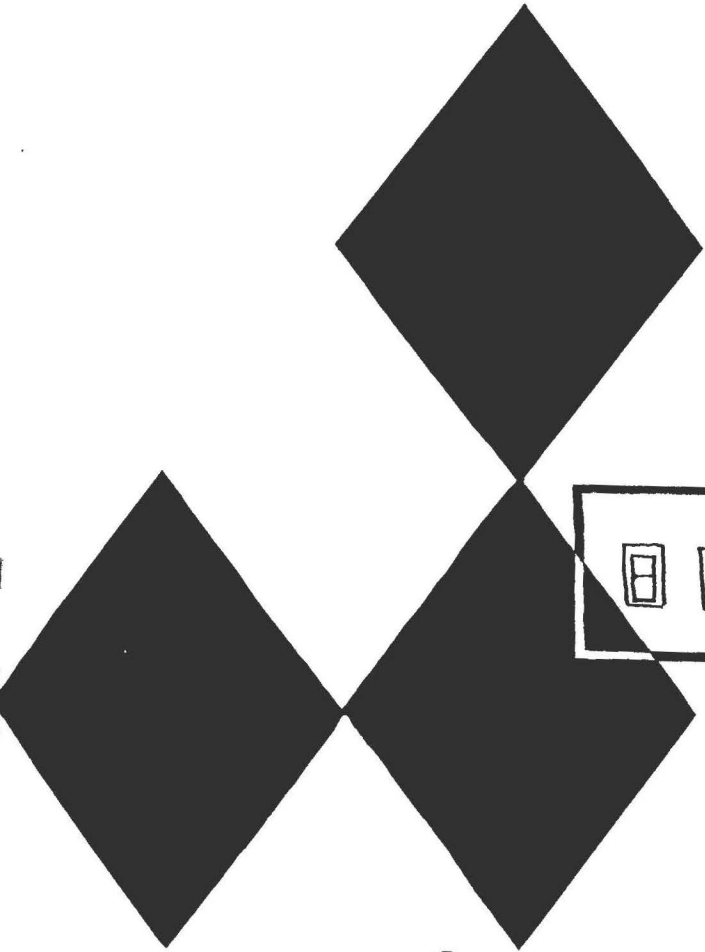

publications



STAFF

Winnie Jones.....	Editor
Patsy Cox.....	Co-Editor
Kay Cunningham.....	Art Editor
Homer Noley.....	Advertising Artist
Jim Amerson.....	Business Manager
Erma Reynolds.....	Classes
George McCreary.....	Layouts
Cal Stewart.....	Sports
Bill McClain.....	Sports
Jerry McManus.....	Staff Photographer
Leslie Meadows.....	Staff Photographer
James Weaver.....	Yearbook Photographer
Mrs. Mary Frye.....	Advisor



Patsy Cox  
Co-Editor



Jim Amerson  
Business Manager

THE SAVAGE STAFF



Mary Frye  
Advisor



Winnie Jones  
Editor



Homer Noley  
Advertising Artist



James Weaver  
*Yearbook Photographer*



Leslie Meadows  
*Staff Photographer*



Jerry McManus  
*Staff Photographer*

## THE SAVAGE STAFF



Erma Reynolds  
*Classes*



Bill McClain  
*Sports*



Cal Stewart  
*Sports*



ALICE BARTEE.....*Editor*  
 PATSY COX.....*Assistant Editor*  
 BILL McCLAIN.....*Sports Editor*  
 BILL PARKER.....*Assistant Sports Editor*  
 RICHARD DEVOE.....*Business Manager*  
 JOE WEAVER.....*Mailing Clerk*  
 MARY FRYE.....*Advisor*

REPORTERS

John Griffith, Faye Newman, Laura Corder, Edward Gordon, Bill Pierce, Jeanneen Stephens, Jackie Allen, Sam Williams, Dan Nutter, Wydeman Sanders, Bascom Melson, Leon Kennedy, Bill Mills, Lynda Wood, Betty Crossland, Cal Stewart, Doyle Bostic, Joe Weaver.



Alice Bartee  
*Editor*

THE SOUTHEASTERN STAFF



Mary Frye  
*Advisor*



Patsy Cox  
*Publicity Assistant*



Hoot DeVoe  
*Business Manager*



Dan Nutter, Edward Gordon, Betty Crossland—*Reporters*



Lynda Wood and Joe Weaver—*Reporters*



Hoot DeVoe and Joe Wilkins—*Mailing Clerks*

# THE SOUTHEASTERN STAFF



John Griffith, Bill Mills,  
Wydman Sanders—*Reporters*



Bascom Melson, Doyle Bostic,  
Laura Corder—*Reporters*



Bill McClain and Bill Parker  
*Sports Editors*

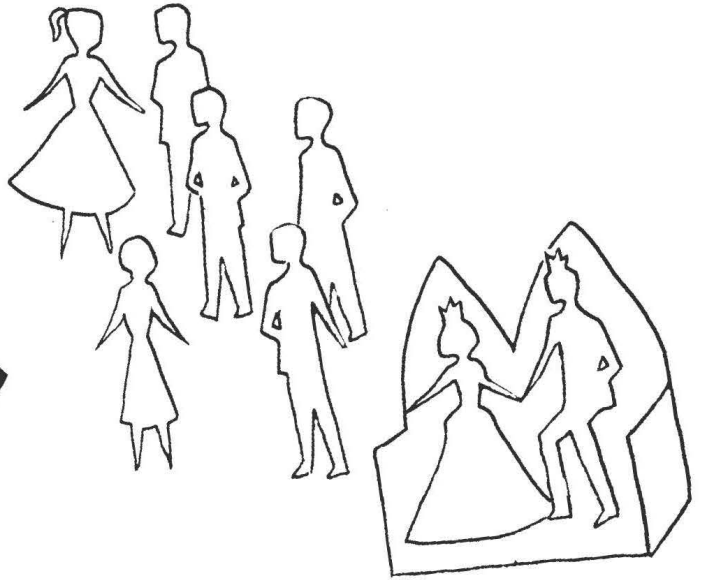

limelight



*Frances Smith*

*Yearbook Queen  
of  
1955*



And here Frances assumes her role of college coed again. She is a freshman from Ardmore.





*Phyllis Stafford*



*Jo Ann Hutton  
Alpha Sigma Tau*



*Shirley Stenbous  
Alpha Sigma Tau*



*Sarah Cobb*



*Wanda McNeely  
Pi Kappa Sigma*



*Joyce Wright  
Alpha Sigma Tau*



*Shirley Geter*



*Annie Aston  
Alpha Sigma Tau*



*Betty Moody*



*Rock Hudson*

Well-known movie star, who chose the Savage Yearbook Queen from the pictures of the "Ten Pretty Girls."





*Beth Foster*  
*Rodeo Club Queen*  
*Pi Kappa Sigma*



*Susan Van Dyke  
Hellhound Sweetheart  
Alpha Sigma Tau*



*Sonya Higgs*  
*Blue Key Favorite*  
*Pi Kappa Sigma*



*Winnie Jones*  
*Rose of Sigma Tau*  
*Pi Kappa Sigma*



*Betty Franklin*  
*Phi Sig Sweetheart*  
*Pi Kappa Sigma*



*Jo Ann Hutton  
Homecoming Queen  
Alpha Sigma Tau*

*Homecoming Queen  
Attendants*



*Shirley Geter*



*Betty Moody*



*Queen and Attendants*



*Beaver McIntyre*  
*Savagette Beau*





*Bud Bahner*  
*Alpha Sig Beau*  
*Sigma Tau Gamma*



*Claude Dobson*  
*Pi Kap Beau*  
*Phi Sigma Epsilon*



*Milam King*  
*Cardinal Key Favorite*  
*Phi Sigma Epsilon*



Jack Barnett



Alice Bartee



Clarece Brown



Sherry Herron

## WHO'S WHO in American Colleges and Universities

**JACK BARNETT**, social science major from Gainesville, Texas, has combined music and athletics in his college life. A football and basketball player, Jack has also found time to sing with the choir and men's quartet. He's a Sigma Tau and member of Blue Key.

**ALICE BARTEE**, Ardmore English major, is editor of The Southeastern, president of Hallie McKinney Hall, Miss Teacher of '54 and in Kappa Delta Pi, Cardinal Key, and Sigma Tau Delta. Music is also an important interest. In fact, there are few activities at Southeastern in which Alice has not participated during her stay on the campus.

**CLARECE BROWN**, business education major from Wright City, manages to keep up with class assignments in a most creditable manner while taking part in Pi Omega Pi, Kappa Delta Pi, W. R. A., F. T. A., Cardinal Key, and other worthwhile groups.

**SHERRY HERRON**, Durant home economics major, is already putting class theory into practice in her daily routine of housewife. She also finds time to do more than a good job in other fields of study, and is the 1954-'55 president of Kappa Delta Pi.

**BILL JONES**, Durant social science major, has combined work downtown and study during his college days and has excelled in both. This year he heads the Southeastern chapter of Blue Key. He is a business education major.

**WINNIE JONES**, business education major from Idabel, has found the year 1954-55 almost entirely taken up by The Savage, of which she is editor. But she still found time to continue work with her sorority, Pi Kappa Sigma, Wesley Foundation and with the student senate. She is a member of Cardinal Key, Kappa Delta Pi, and represented Pi Omega Pi at its Chicago convention. Winnie is the 1954-'55 Rose of Sigma Tau.



Bill Jones



Winnie Jones

**KENNETH KITCHENS**, chemistry major from Red Oak, was named the outstanding student senator of the first semester. He is president of F. T. A. and a member of Blue Key.

**RUSSELL McCREARY**, industrial arts major from Dundee, has mixed athletics with other extra-curricular activities and has been a valuable member of the student senate. In 1954-'55 he was the "favorite" of Cardinal Key and Alpha Sigma Tau social sorority. He is also in Blue Key and is a Sigma Tau.



Kenneth Kitchens



Russell McCreary



Don Marshall



Jo Ann Prater



Billy Mills



Juanita Ragan



Emma Roper



Sue French Shook



Linda Wood



Wayne Wylie



Glenna Wright

## WHO'S WHO

### in American Colleges and Universities

**DON MARSHALL**, Cobb math major, is president of the Sigma Tau, and vice president of the student senate. He is a member of Blue Key, Magic Pentagon, and the interfraternity council. In 1954 he was named Beaux Arts Ball King.

**JO ANN PRATER**, math major from Haworth, has done effective work as a student senate officer and member. She belongs to W. R. A., Magic Pentagon, F. T. A., and Cardinal Key.

**BILLY MILLS**, Antlers history major, is president of the student senate and was '55 captain of the football team. He has also served as president of B. S. U. and is a member of Blue Key.

**JUANITA RAGAN**, business education major from Indianola, has managed to keep a superior school record while serving as a valuable assistant to the college dietitian. Among the organizations in which she takes part are her sorority, Pi Kappa Sigma, and Pi Omega Pi.

**EMMA ROPER**, Durant elementary education major, started her college career after she had already made a good start on the career of housewife. She has made a good school record and has contributed to extra-curricular activities. Among her organizations are Cardinal Key and Disc Jockey. She was runner-up in the Southeastern Future Teachers contest.

**SUE FRENCH SHOOK**, Durant music major, is best known as a talented singer who has contributed to many musical programs. She is a member of Pi Kappa Sigma and Cardinal Key.

**LYNDA WOOD**, English major from Caddo, has been an effective officer and member of Cardinal Key. She has been a valuable student of Southeastern and of O. P. C., where she makes her college home and serves as secretary to the president. She is in Wesley Foundation, Kappa Delta Pi, student senate, and Sigma Tau Delta.

**WAYNE WYLIE**, Durant history major, has an outstanding record at the college and has also held a responsible job downtown. He is in the "O" Club, Phi Sigma Epsilon fraternity, Kappa Delta Pi, and one of the few student members of the history fraternity, Phi Alpha Theta.

**GLENNA WRIGHT**, Durant business education major, won the national scholarship prize of her sorority, Pi Kappa Sigma, this year. Among her organizations are Cardinal Key, Kappa Delta Pi, and Pi Omega Pi. She was 1954 Beaux Arts Ball Queen.

#### KENNETH FERGUSON

Soph History major, started his teaching career upon graduation at mid-term. His scholastic record and other qualifications point to an outstanding career in his chosen profession.

Not pictured is

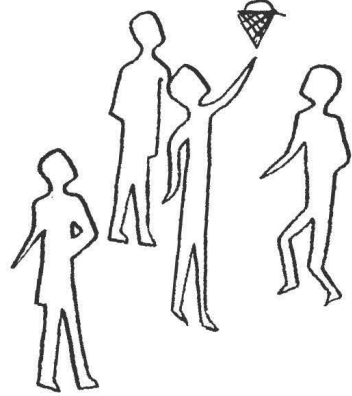

Sports



**BLOOMER SULLIVAN**  
*Athletic Director*



**DAVE STEVENS**  
*Head Coach*

## FOOTBALL OF '54



**JAMES BOWERS**  
*Assistant Coach*



**BILL MILLS**  
*Football Captain*



First row: Bill Parker, Steve Paskorz, Dan Beal, Bill Badger. Second row: Bill Mills, Johnny Dobson, W. D. Largin, Buddy Donley, Leroy Mason. Third row: Ronny Gandy, Bud Bahner, R. E. Shearwood, Beaver McIntyre, Donnie Ayres. Fourth row: Troy Driver, Russ McCreary, John Hethrington, Bill McClain, Jack Barnett, Kenneth Beard. Fifth row: Bill Gibson, Bill Pierce, Jimmy Walker, Jiggs McVay, Cal Stewart, Wydeman Sanders, Raymond Hopkins. Sixth row: Grady Cottle, Harry Landers, Gene Redman, Jack Austin.

## FOOTBALL

The '54 football season had its share of thrills and heartbreak. A small group at best, the Savages succeeded in beating the top team in the collegiate conference, Central, (9-0), in beating the '53 conference champions, the Northeastern Redmen, (13-9), and in beating Ouachita, the next to the best small college in Arkansas, and in tying Southern State which was ranked among the top small college teams in the nation. There were losses, too, but the thrills were there and the sportsmanship that makes this country great was there, too. Southeastern finished third in conference play. They placed Buddy Donley (fullback) and Bill McClain (end) on two conference all-opponent teams. McClain made the collegiate "all-conference." Center Bud Bahner made the second team all-conference and was a candidate for the "Little All-American Team."

COACH STEVENS





# FOOTBALL



**DONNIE AYRES**  
Quarterback  
170 lbs.



End Steve Paskorz outdistances the Austin College secondary for the first of two touchdowns scored by the Savages in the Texoma Bowl.



**JACK AUSTIN**  
Tackle  
225 lbs.

## SOUTHEASTERN 12      AUSTIN 35

Powerful Austin College flexed its muscles and was turned back by a gritty band of Savages during the first half. But when the smokes of battle had cleared, and the outnumbered and outweighed band of Savages turned their faces again towards Durant at home, the score board showed dimly through misty eyes, Austin 35, Southeastern 12.

## SOUTHEASTERN 38      OUACHITA 34

Southeastern fans were both surprised and pleased as the Savages unleashed a bevvy of hard running, fleet-footed backs as they pushed to the finest offensive showing of the year. Ouachita's passing game and Southeastern's poor pass defense proved almost disastrous to the Savages. In the final quarter Southeastern shoved across 18 points to win the game by a scant 4 points. Halfbacks Bill Pierce and Wydeman Sanders led the way. Final score: Southeastern 38, Ouachita 34.



**BILL BADGER**  
Guard  
180 lbs.



**JACK BARNETT**  
End



**DAN BEAL**  
Halfback

# FOOTBALL



Wydeman Sanders bursts through the line for 57 yards and the clinching points against Ouachita.



**KENNETH BEARD**  
Guard  
190 lbs.

## SOUTHEASTERN 9    CENTRAL 0

The old grads went home smiling as the fast improving Savages forged to a 9-0 win for the homecoming crowd. Quarterback Cal Stewart was "Mr. Field General" himself as he called a near perfect game and booted a 13 yard field goal early in the third quarter. Bruising fullback Bud Donley added the clincher in the fourth stanza as he smashed 13 yards to score. Another highlight on this sunny afternoon was Donley's booming punt and an unorthodox 4-5 defense that limited Central's backs to a base 87 yards rushing.

## SOUTHEASTERN 13    NORTHEASTERN 9

Still on the warpath the Savages journeyed to Tahlequah where they were poor guests to the host Redmen. The high-flying Savages stung the Redmen for the first defeat in three years on their home field, a loss that they never quite got over. It was a team victory with Steve Paskorz on the receiving end of a Buddy Donley aerial, and a short smash by Wydeman Sanders getting the TD's.



**GRADY COTTLE**  
Fullback  
185 lbs.



**BILL GIBSON**  
Guard



**BUDDY DONLEY**  
Fullback



**JOHNNY DOBSON**  
Guard  
175 lbs.

# FOOTBALL



**RONNY GANDY**  
Tackle  
225 lbs.



Bill Pierce bites off four yards and six points as he skirts the Austin College left end.



**JOHN HETHRINGTON**  
Halfback  
175 lbs.

**SOUTHEASTERN 0    NATCHITOCHE, LA. 38**

Southern hospitality was thrown out the window as the northwest Louisiana team turned back the over-confident Savages 38-0.

**SOUTHEASTERN 20    SOUTHWESTERN 54**

The Bulldogs from Southwestern, fielding one of their finest teams in a decade, swept to a 54-20 victory over the Savages on their home field. Bill Pierce, Cal Stewart, and Wydeman Sanders got the TD's for Southeastern.



**RAYMOND HOPKINS**  
Guard  
170 lbs.



**HARRY LANDERS**  
Halfback



**W. D. LARGIN**  
Halfback

# FOOTBALL



Fullback Bud Donley skirts right end for 12 yards and a clinching touchdown against Central in the homecoming game.



**BILL McCLAIN**  
End  
200 lbs.

## SOUTHEASTERN 7 SOUTHERN STATE (ARK.) 7

Southern State met an over shifted five-man defense sparked by center Bud Bahner, guard Kenneth Beard, and linebacker Bill McClain. This, coupled with a 57 yard touchdown run by Bill Pierce, sent the Mule Riders back to Arkansas happy to come away with a 7-7 tie. The game was a slam bang affair that was said by many to be the best and the hardest fought of the season. Mussing the inspired play of the Savages were eleven fumbles which almost proved disastrous.



**RUSS McCREARY**  
End  
170 lbs.



**BILL MILLS**  
Guard



**JIGGS McVAY**  
Halfback



**BEAVER McINTYRE**  
Center  
190 lbs.

# FOOTBALL



**BILL PARKER**  
Quarterback  
155 lbs.



This Central Broncho galloped for a minus yardage.



**STEVE PASKORZ**  
End  
185 lbs.

## SOUTHEASTERN 7      MEMPHIS NAVAL BASE 27

The Savages seeking their fourth win journeyed in vain to Memphis. The game, played in 78 degree midafternoon heat, was too much for the disheartened Savages. Cal Stewart kept Southeastern very much in the game with his pin-point passes until late in the third quarter. End Bill McClain got the only Southeastern score on a 47-yard Stewart pass. Final score Southeastern 7, Memphis 27.



**BILL PIERCE**  
Halfback  
190 lbs.



**GENE REDMAN**  
Tackle  
215 lbs.



**WYDEMAN SANDERS**  
Halfback  
165 lbs.



Jiggs McVay powers for six yards.

SOUTHEASTERN 14      EAST CENTRAL 56

The annual rivalry between the East Central Tigers and the Southeastern Savages was won by East Central by the lop-sided score of 56-14. The Savages played without the services of their fine right halfback, Wydeman Sanders, who earlier in the week had broken his right leg. This accident seriously hampered the Savage offensive.



R. E. SHEARWOOD  
End  
170 lbs.



BUD BAHNER  
Center  
190 lbs.



JIM WALKER  
Halfback  
160 lbs.



CAL STEWART  
Quarterback  
180 lbs.



Jack Campbell, John Fox, Leon Kennedy, Dee McCorkle, Raymond Teague, Gene Adams, Hoot Gibson, Dean Cox, James Spivey, Bobby Hoskins, Jerry Hall, Harold Owens, Joe Hughston, Bill Johnson, Tommy Cast.

## BASKETBALL OF '54-'55

Southeastern's basketball team got away to a fast start this year as S. S. C. drubbed three foes before tasting first defeat at the hands of Weyland College. The Savages got more experience under their belts during the Christmas holidays as they took off on an extended road trip through Texas, Louisiana, and Arkansas. They compiled a string of victories over the leading small colleges in those states while preparing for the tough competition in their own Oklahoma collegiate conference. Coach Sullivan's boys lost twice on the road, once to Northwest Louisiana, a team they had handled easily only the night before, and to host team McNeese in the finals of the Lake Charles tourney.

All-Conference Jerry Hall, Harold Owens and "Snag" Kennedy, all starters from last year's N.A.I.A. district nine champs, formed the nucleus for this year's team. James Spivey, Dee McCorkle, Billy Johnson, and Dean Cox, all lettermen from last year's team, were joined by several promising freshmen to give Southeastern the deadliest shooting crew they have had in several years.

As we go to press the Savages are out front in the conference and have not suffered a loss while each of the other conference teams has gone down in defeat at least twice. It appears the Savages will have another conference trophy to put in their show case and will be off to Kansas City come March.



COACH BLOOMER SULLIVAN



ASSISTANT COACH JAMES BOWERS



Hey, get back!

SOUTHEASTERN 68 O. B. U. 50

Southeastern opened the conference war with a 68-50 win over towering O. B. U at Shawnee. James Spivey, sophomore center, led the scorers with 19 points. Close on Spivey's heels were Leon Kennedy with 13 points, Dean Cox with 11 points, and Jerry Hall who got 10 points.

SOUTHEASTERN 90 PHILLIPS 77

It was sophomore ace Spivey again leading Southeastern with 31 points as the Savages continued their winning ways with a 90-77 defeat of Phillips University at Enid.



GENE ADAMS  
Forward



JACK CAMPBELL  
Guard



TOMMY CAST  
Guard



JOHN FOX  
Guard



DEAN COX  
Forward





**BILL GIBSON**  
Center



Dean Cox is really after those two points.



**JERRY HILL**  
Forward

**SOUTHEASTERN 89    NORTHWESTERN 52**

Five men hit the double figures as the Savages traveled across the state to administer an 89-52 drubbing to Northwestern. Spivey, Hall, Cox and Kennedy got 21, 17, 13 and 13 points respectively while sophomore Billy Johnson was chipping in with 10 points.

**SOUTHEASTERN 94    CENTRAL 69**

The usually hot shooting Savages were extremely cold in the first half of their game and held only a 38-35 advantage at halftime. Johnson sparked a rally in the second half with 15 points as the Savages turned a close game into a 94-69 rout. Spivey and Hall shared scoring honors with 20 points apiece.



**BOB HOSKINS**  
Guard



**JOE HUGHSTON**



**BILL JOHNSON**



Spivey racks up two points.

Not pictured is Harold Owens, who is one of the starting five. He is a junior student.

SOUTHEASTERN 74      SOUTHWESTERN 47

Southwestern jumped into a two point lead that was quickly erased by Leon Kennedy who hit two rapid fire setups to put the Savages ahead. With 7 minutes and 41 seconds remaining in the first half, Savage guard Harold Owens held the ball near the center line as the Bulldogs refused to come out of their tight zone defense. Then Owens held the ball for 7 minutes and 31 seconds and then got the last shot of the first half. Halftime score was S. E. C. 28, S. W. 19. The Savages pulled away to a 74-47 victory in the second stanza. Kennedy led the scorers with 22 points followed by Hall and Owens with 14 and 12 points.



LEON KENNEDY  
Forward



RAYMOND TEAGUE  
Forward



JAMES SPIVEY  
Center



DEE McCORKLE  
Forward

# TENNIS TEAM



## TENNIS TEAM

Pat Buckley

Bob Paul

Clarence Dyer, *Coach*

Joe Weaver

Cecil Duncan



COACH CLARENCE DYER



PAT BUCKLEY



BOB PAUL



JOE WEAVER



CECIL DUNCAN



Phil McKinzie, Beth Foster, Madge Fort, Bascom Melson



MADGE FORT  
Junior



BASCOM MELSON  
Sophomore

C  
H  
E  
E  
R  
L  
E  
A  
D  
E  
R  
S



PHIL MCKINZIE  
Sophomore



BETH FOSTER  
Freshman

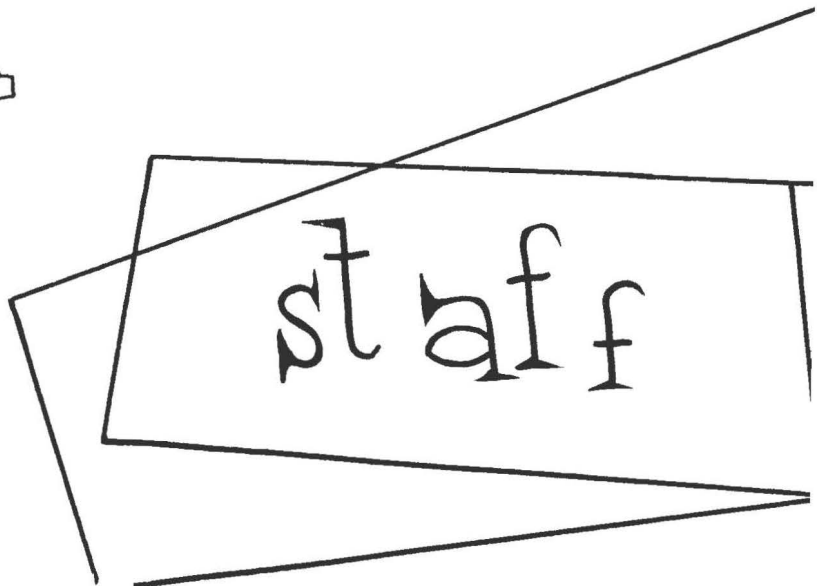
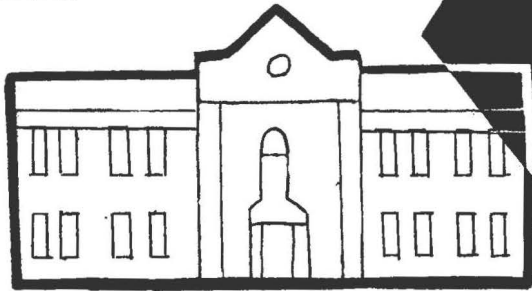
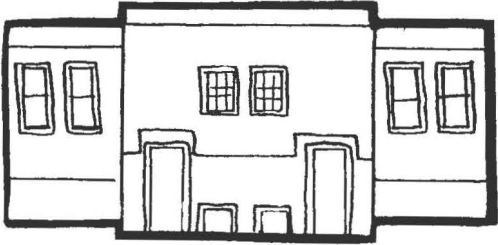
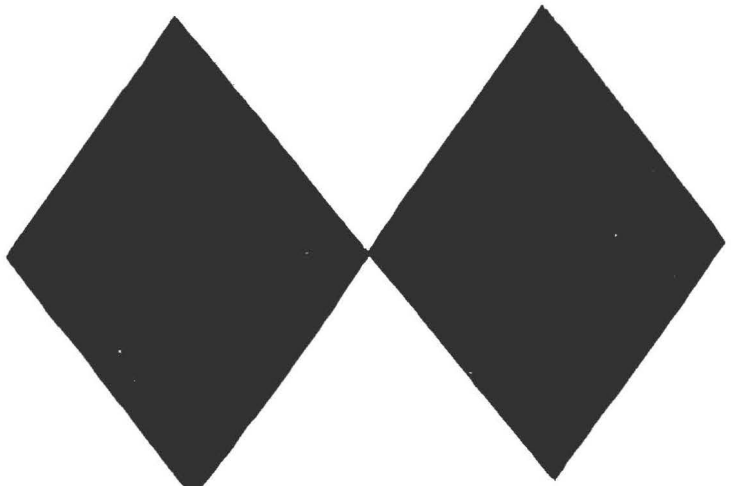

# OFFICERS OF ADMINISTRATION



DR. JAMES F. ROGERS  
Dean of Instruction



JOHN T. KRATTIGER  
Dean of Students



EFFIE MONTGOMERY  
Dean of Women



SAM O. POOL  
Registrar



J. W. LOGAN  
Business Manager

# ADMINISTRATIVE STAFF



MRS. VIRGINIA FISHER  
Secretary to President



MRS. DOROTHY CHATHAM  
Secretary to Dean



MRS. CATHRYN WRIGHT  
Chief Clerk



MILDRED RUTH TRAMMELL  
Secretary to Registrar



MRS. GRACE SULLIVAN  
Secretary to Veterans  
Coordinator



MRS. CATHRYN GREEN  
Secretary to Head of  
Education Department



MRS. MARY LOU OWENS  
Clerk, Business Office



MRS. JOYCE GILSTRAP  
Clerk, Business Office



MRS. RUTH PUTNAM  
Clerk, Business Office



# AUXILIARY PERSONNEL



MRS. WINNIE CALDWELL  
Hostess, Hallie McKinney Hall



MRS. KATHLEEN MEADOWS  
Dietitian



JIM HAYES  
Manager, Book Exchange  
and Coffee Shop



MRS. OLLIE JAMES  
Postal Clerk



MRS. LOLA NELSON  
Housemother, Shearer Hall

# INSTRUCTIONAL STAFF



TWO PRESIDENTS—Student Senate President Bill Mills and College President A. E. Shearer.



**ROBERT L. AUSLEY**  
Associate Professor,  
Business Education



**MINNIE BAKER**  
Associate Professor,  
Art



**JAMES BOWERS**  
Assistant in  
Athletic Department



**O. R. BRIDGES**  
Associate Professor,  
Education



**CLIFFORD BROUGHTON**  
Instructor, Physical  
Science



**C. C. CARNEY**  
Assistant Professor,  
Geography



**DR. BERNICE CROCKETT**  
Associate Professor,  
Health Education,  
College Nurse



**R. E. CRUDUP**  
Associate Professor,  
Education



**VIVIAN DOWNS**  
Associate Professor,  
Speech



**DR. LLOYD B. DRAKE**  
Professor, Physical  
Science



**DR. LESLIE DWIGHT**  
Professor, Head of  
Mathematics Department



**CLARENCE DYER**  
Associate Professor,  
Industrial Arts

# INSTRUCTIONAL STAFF



CRITICAL MOMENT for White and Dyer, with Hayes a spectator.



MRS. HELEN EDWARDS  
Associate Professor,  
Music



WILLIAM EDWARDS  
Professor, Head of  
Music Department



R. W. FLEAK  
Associate Professor,  
Education



DR. MARION K. FORT  
Professor, Head of  
Education Department



R. W. FRAZIER  
Associate Professor,  
History and Government



C. B. FRENCH  
Professor, Head of  
Industrial Arts Department



MRS. MARY M. FRYE  
Instructor, Journalism



MRS. FLOY PERKINSON  
GATES  
Professor, Head of  
English Department



A FAVORITE summer pastime for Dr. Spradlin.



JACK N. GREEN  
Drivers Education Director  
Assistant Professor,  
Business Education



MRS. VESTA GREEN  
Associate Professor,  
Education

# INSTRUCTIONAL STAFF



MR. LOGAN SEEMS TO HAVE A SAD STORY for Miss Montgomery, Mrs. Frye, and Mrs. Sullivan.



DR. E. M. HAGGARD  
Professor, Head of  
Foreign Language Department



DR. LINNIE RUTH HALL  
Professor, Business Education



DR. PATRICK HALLEY  
Assistant Professor, History



R. W. HARKEY  
Assistant Professor,  
Mathematics



RUTH HATCHETT  
Assistant Professor, English



DR. JOHN HUNZIKER  
Professor, History



CLYDE JACKSON  
Associate Professor,  
Audio-Visual Education



EARL KILPATRICK  
Assistant Professor, Biology



DR. DOROTHY LEAKE  
Professor, Head of  
Biology Department



LUCY LEONARD  
Associate Professor, Head of  
Home Economics Department



STUDENTS, STUDENTS-TO-BE, and faculty members Montgomery, Downs, and Treadaway all like watermelon.

# INSTRUCTIONAL STAFF



PRESIDENT AND MRS. SHEARER, the Rogers, and Sam Pools greet new students.



**SALLY LEONARD**  
Associate Professor, Education



**CARL McCOY**  
Assistant Professor,  
Business Education



**JAKE McCOY**  
Instructor, Industrial Arts



**ELIZABETH McKINNEY**  
Associate Professor, Education



**DR. JAMES D. MORRISON**  
Professor, Head of Social  
Science Department



**VIRGINIA MOSELEY**  
Assistant Professor, English



**DR. L. M. NAGLE**  
Assistant Professor, Education



**H. L. PALMER**  
Professor, Head of  
Business Education Department



MR. GREEN HAS HIS OWN air-conditioning system for drivers ed car.



**RAYMOND PILLER**  
Assistant Librarian, Instructor,  
Library Science



**DR. A. L. POOL**  
Professor, Education

# INSTRUCTIONAL STAFF



"A CHARMING HOSTESS" is the frequently-heard description of Mrs. A. E. Shearer, wife of Southeastern's President.



**J. L. PROPS**  
Professor, Head of Physical  
Science Department



**MILDRED RILING**  
Associate Professor, English



**DR. HOWARD H. RYE**  
Assistant Professor, Music



**PAUL SANDERS**  
Assistant Professor, Mathematics



**MARION SEVERANCE**  
Associate Professor, Education



**DR. WAYNE SILVER**  
Professor, Biology



**DR. E. E. SLAUGHTER**  
Professor, Acting Head  
of Library



**MARY FAY SLAWSON**  
Music



**DR. S. B. SPRADLIN**  
Associate Professor, History



**DAVE STEVENS**  
Associate Professor,  
Physical Education



**JACKSON TRIED KRATTIGER'S** shoe for size before taking over temporarily in the dean of students' office.

# INSTRUCTIONAL STAFF



SUMMER GRADUATES get special service from Bloomer S., Pudgy Bowers, and Mrs. Gates.



MRS. MADELINE STEVENS  
Assistant Professor, Art



BLOOMER SULLIVAN  
Professor, Head of Physical  
Education Department



DR. C. B. TRAMMELL  
Associate Professor, Education



BERTHA MAE TREADAWAY  
Associate Professor,  
Physical Education



W. H. UNDERWOOD  
Associate Professor,  
Economics and Government



HAZEL VINCENT  
Associate Professor,  
Home Economics



JAMES WEAVER  
Assistant Professor,  
Auto Mechanics



ALVIN WHITE  
Instructor, Industrial Arts



MRS. MILDRED WILLIAMS  
Assistant Librarian



ISABEL WORK  
Professor, Latin



BACK TO THE AD BUILDING after a coffee break for Dr. Shearer and Mr. Jackson.

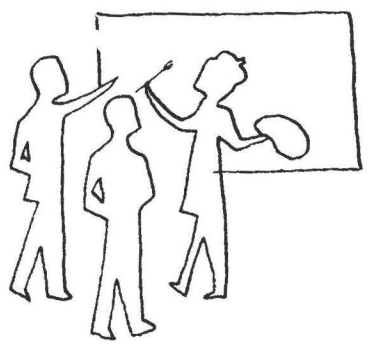
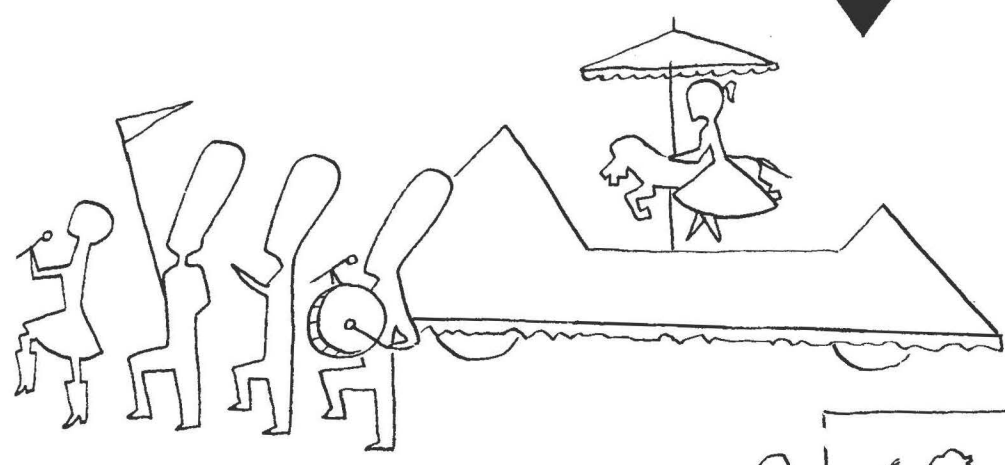
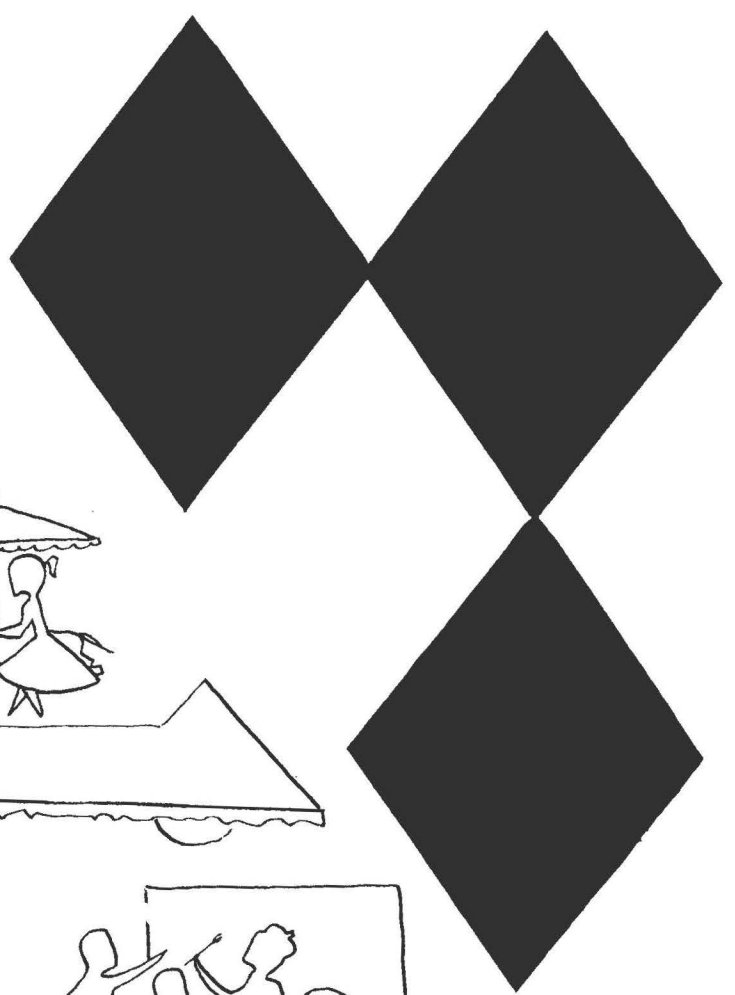

activities





OFFICERS: Alice Barte, President; Waurane Foster, Vice President; Betty Crossland, Secretary; Billye Wallace, Treasurer; Norma Case, Historian.

Hallie McKinney Hall, girls' dorm completed in 1949, is always a center of social activity, in addition to providing most modern living quarters for Southeastern girls.



S.S.C. coeds are leaving for Sunday School.

## LIFE AT HALLIE MCKINNEY HALL



It looks as if there must be a dance on the schedule.



Date time.



Mrs. Caldwell—Hallie McKinney Hall's first lady.



Some people do try to study.



Mail plays a big part in dorm life.



Betty and Mary do their chores.



Ann, what kind of collection is this?



S.S.C. coeds eat, too.



Ma Nelson—Shearer Hall's first lady.



DORM OFFICERS: Dan Nutter, Secretary; Doyle Bostic, President; Jack Barnett, Vice President; Robert Gaddy, Treasurer.



It looks like Kelwyn Ellis is making good use of the broom.



Best foot forward for church!

## LIFE AT SHEARER HALL



A quiet evening at home for some of the boys.



John displays where his interests lie.



Ma Nelson adjusts the TV for her boys.

Shearer Hall is the modern dormitory for men. This dormitory, constructed in 1953, has facilities for 116 students. The beautiful residence hall contains the type of living accommodations which are so important for successful college living.



Things are looking pretty dirty.



What's a little fun between roommates?

# LIFE AT O.P.C.



**OFFICERS:** Lynda Wood, President; Millie Beecher, Secretary; Humberto de la Vega, Treasurer; Nina Pearson, Editor of "Peace Piper."



Beaver leads the chapel service.

Oklahoma Presbyterian College provides housing and boarding facilities at a very reasonable price for students who want religious training. Separate dormitories are provided for men and women students under consecrated guidance and in a home-like atmosphere.



Lynda says thumbs down on Jan and her bird.



A typical room in the men's dormitory.



The O.P.C. Council.



Mail call is always a happy time.



Where the food is always good.



Jan deals the cards.



The library—for those who study.

# COFFEE SHOP



Johnny and Betty working their way through college.



That coffee—good to the last drop.



Rainwater must have cracked a funny.



Don't take it so hard, Ronnie, you'll get waited on some time.

# COFFEE SHOP



The freshmen get 'orientated' in coffee shop.



It's ten o'clock—coffee hour!



Gayle gives some S.S.C. students some fast service.



It looks like an Alpha Sig gab session.



# BEACHOLOGY



This looks like some fun!



This must have been one of those days when there was smooth sailing for Bette and Gene.



Won't they be surprised??



Well! Two can play that game.

Although it is several miles away, Willow Springs is an important part of the South-eastern "campus," particularly in the summer time. When summer days start arriving, swimming and picnicking are two of the most important "college courses."



They are all lined up for a big trip.



Say! Let's rent a boat.



Don't we look funny in the water?



Some of us just take it easy.



They must be playing "keep away" from Kiowa.



The SAVAGE BAND struts its stuff for HOMECOMING!

## HOMECOMING



THE A CAPPELLA CHOIR decorated a float that tied for first place in the Homecoming parade.



Tying for first place was the ART CLUB'S tribute to alumni.

THE "ROSE OF SIGMA TAU" was the third place winner in the homecoming parade.





The cheerleaders ride in the parade.



O.P.C. said, "Skunk the Broncs."



The Seniors made a fine showing.



The Alpha Sig's "Belle of the Ball" was an attractive entry in the parade.



The Pi Kap pledges rode in the mayor's car.



The Queen and her attendants.

# BEAUX ARTS BALL



Beaux Arts Ball King and Queen—Don Marshall, Sigma Tau Gamma; Glenna Anderson, Pi Kappa Sigma.



EVERYONE GOT INTO THE ACT for the grand march at the Beaux Arts Ball. King queens, Old Gold diggers—everyone in costume—made a pretty sight as they paraded before the judges.



KAY CUNNINGHAM'S PRIZE-WINNING MURAL, "AENEAS." Kay, a two-time winner in the Art club-sponsored ball, painted the mural for the Latin club.

THE BEAUX ARTS BALL is a traditional all-campus event at Southeastern. Sponsored by the Art Club, the ball is given each March. Campus organizations choose booths designed by art students to offer in competition for ball prizes. Campus groups also pick King and Queen candidates, decorate booths, and stage floor shows. A theme is selected each year and is carried out in murals, booths, and floor shows.



HOMER NOLEY'S PICTURE OF "ZEUS" was the second-place winner. He was sponsored by Wesley Foundation.



BLUE RIBBON HONORS WENT TO ALPHA SIGMA TAU sorority for a skit based on "Arachne." The choreography was done by Annie Aston.



SECOND-PLACE SKIT HONORS WENT TO PI KAPPA SIGMA SORORITY. Madge Fort did the choreography for the classical and modern "Tribute to Apollo."



SOUTHEASTERN'S A CAPPELLA CHOIR sponsored the first-place booth—"Pandora and the Wonderful Box." Pat Foote portrayed Pandora.

# CANDLELIGHTING AND CHRISTMAS



THE VIRGIN AND THE APPLE TREE.



MADONNA AND CHILD.



ST. JOSEPH AND THE CHRIST CHILD.



CHOIR STUDENTS WHO TOOK PART IN CANDLELIGHTING.



MRS. SHEARER IS HOSTESS TO  
CANDLELIGHTING PERFORMERS.



FACULTY JOINS STUDENTS AT CANDLELIGHTING PARTY.

"Candlelighting" is Southeastern's annual, impressive celebration of the Christmas season.

This year the college returned to its traditional Christmas service of carols, tableaux, and narration of the Nativity, after presenting "Amahl and the Night Visitors" for two seasons.

# FRIENDSHIP FIRE



President Shearer participates in Friendship Fire.



The Hellhounds contribute their paddle.

The Friendship fire is held early in the fall. The school assembles en masse, and each class and organization casts an appropriate token of good will and friendship upon the flames.



Annie and Bob throw in the choir symbol.



There! The Hellhounds have done it.



Bill and Wanda throw the student senate gavel on the fire.



Laura and Bill represent publications.



# OLD FOLKS AT HOME



Sandra and Jim and the little Andersons have supper.



John and Lilo Means invite Leverette Golden over—for homework.

Many of the students at S.S.C. are married and reside in Vet Village and other apartment and housing residences all over the city. These students are an active part of Southeastern life, and are oftentimes among the most outstanding students on the campus.



David Clark gives James and Betty Jones a ride home with their purchases.



The end of another busy day for the Derricks—M. K. and Mildred.



Robert and Mary Park share the housekeeping chores.



John Huckabay helps wife Fay with the clothes.

# SADIE HAWKINS DANCE



Bud Bahner and Wanda McNeely.



Buddy Donley and Doris Mead.



Bascom Melson and Lynne Smith; Jackie Allen and Sue McKinney.



Johnny Page and Nancy Ratcliff.



Joe Wilkins and Lou Castleberry; Virginia Neal and Hoot DeVoe.



Letha Fly and Doyle Bostic.



Kay Miller

# AROUND THE CAMPUS



He made the team as captain.



Does Bill McClain ever go to class?



It looks like Wanda has a choice.



Winnie Jones, Rose of Sigma Tau, is honored by Don Marshall, president, at the "White Ball."



All alone in the big cruel world.



Khalid Fattah before he started his S.S.C. harem.



Hatch—Ma Nelson's right hand man at work.



Miss Downs pours at the faculty-student reception.



This is what you call "diggin' in."



Joe ought to go out for cheerleader.



Alpha Sig beau soaking up sunshine.



Wonder what they're doing??



Shearer Hall Christmas spirit.



This was obviously posed.



Some tooth paste company will probably hire them.



He doesn't know that he's going in the wrong door.



Starting two careers—college and marriage.



A scene from the Sigma Tau Frontier dance.



Pi Kaps won the scholastic cup for having highest grades of any chapter in the United States.



Cheerleaders show some action.



Is that the trash can, Dee?



The summer graduating seniors board the Idle Time for an excursion.



Now, Ann, wait your turn.



Ben Tarr shows his new gun case to his wife.



Industrial Arts majors spend a busy afternoon.



It must be Redman's first kiss.



Mrs. Williams pre-tests the library's air-conditioning.



"Oh! The life of a Pi Kap pledge," says Sue Musgrave.



Bill talks back to Alice even if she is Miss Future Teacher of Tomorrow.



It looks like a Sunday afternoon.





Sando—a star athlete even on crutches.



The big dogs of the Phi Sigs.



It's a tense moment in the summer-term intramurals.



President Shearer congratulates Frances Smith on being chosen 1955 yearbook queen.



This must be some project.



Mrs. Meadows lets Jan get in on the picnic festivities.



"Joe, this is where you sign your name," says Mrs. Chatham.



The Hungry Five perform in style.



Cecil, the champ, shows off his tennis trophies.



Phyllis, Betty, and Frank take part in Stunt Night.



Phi Sig Christmas Formal.



Pi Kap Christmas Formal.



Sigma Tau "White Rose" Ball.

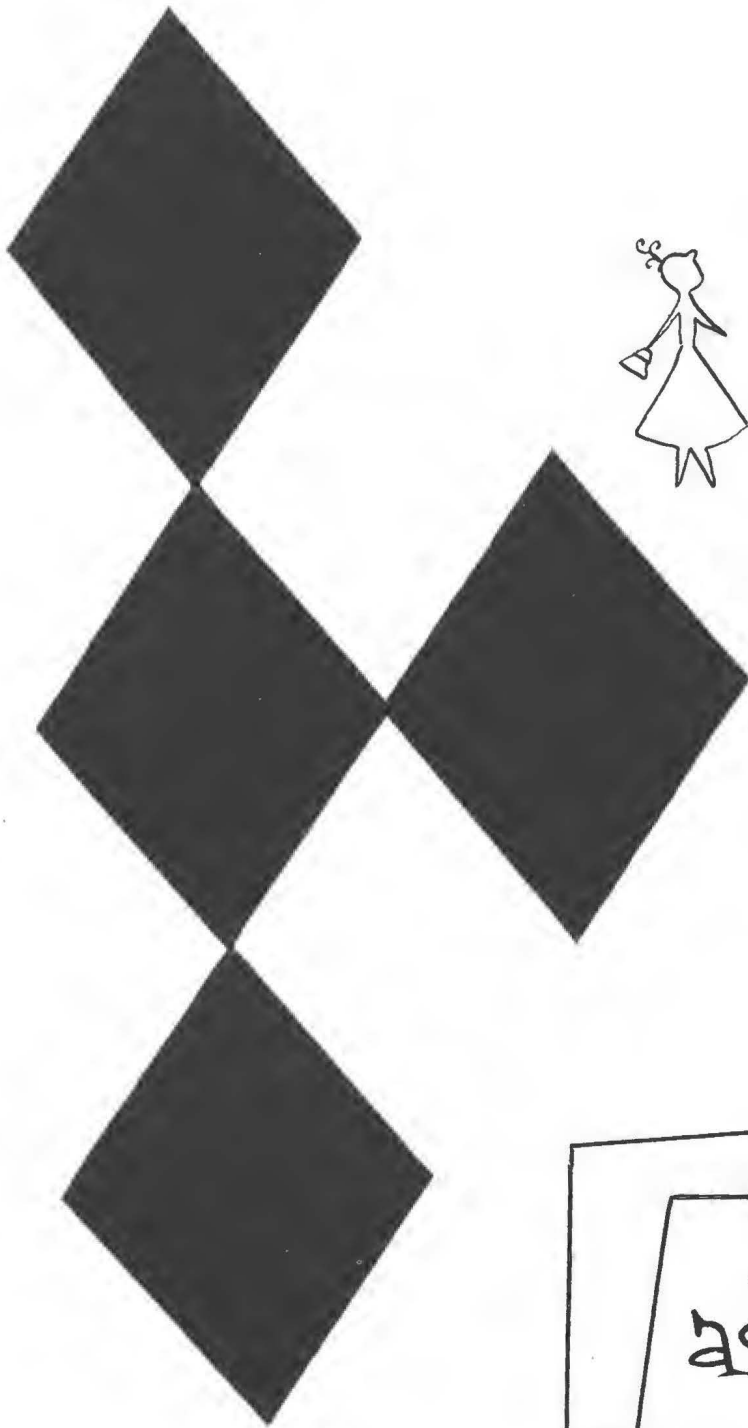

advertisements



**MAY-WAKEFIELD MUSIC SHOP**  
 Baldwin and Wurlitzer Pianos-Organs  
 Phone 966 109 N. Third Ave.  
 DURANT

# STATON'S Booteri

WHERE THE QUALITY IS  
 HIGHER THAN THE PRICE  
 Smart Footwear, Hosiery and Luggage  
 215 W. MAIN DURANT, OKLA.

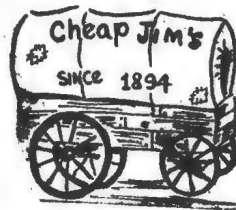

# Newma

FURNITURE and  
 APPLIANCE COMPANY  
 128-30 N. 2nd Ave. PHONE 679



# Gregg MOTOR COMPANY

419 W. MAIN PH. 1887  
 DURANT, OKLA.

# Pullen's DEPARTMENT STORE

DURANT'S LEADING DEPT. STORE  
 SINCE 1923



We wish each of  
 you-  
**Success  
 & Happiness**

**SANITARY PLUMBING COMPANY**

Licensed and Bonded

Plumbing and Heating Contractors

DURANT

OKLAHOMA

Repairs A Specialty—Prices Reasonable

All Work Guaranteed

C. H. WHITEMAN

H. E. MATTINGLY

**PLAZA** Theatre

WHERE THE BIG PICTURES PLAY

**SKY-VU**

DRIVE-IN THEATRE

RITZ & METRO

Durant, Oklahoma



*For Comfort*

WELCOME TO THE

**Bryan Hotel**

Southeastern Oklahoma's

FINEST

Leland E. Brigham, Manager

**SHERRER'S**

Leon and Loyd

CURB SERVICE

Highways 75 and 69

514 So. 9th St.

DURANT, OKLAHOMA

Tel. 1004

*Cascade Laundry*  
A LITTLE BETTER - A LITTLE DIFFERENT - FOR THOSE WHO CARE  
*Complete Laundry Service*

SHIRTS A SPECIALTY

Phone 14

417 COLLEGE BOULEVARD

Durant, Oklahoma

**RIO**

ICE CREAM CO.

QUALITY ICE CREAM

Malts and Shakes  
Sandwiches, French Fries  
Salads, Plate Lunches

"SERVICE AND VALUES" IS OUR MOTTO

505 N. 1st Ave.—Phone 1914—Durant, Okla.

**DURANT  
MILLING  
COMPANY**

Durant, Oklahoma

# WHITE'S

READY-TO-WEAR

Mrs. Opal White Gwaltney

Mrs. Clara B. White

PROPRIETORS

130 Main St.

Durant, Okla.

OBERA SHERMAN SHOP

"Where Quality Is First"

Nationally Advertised

Coats, Suits, Dresses, Lingerie

and Accessories

ALWAYS A PLEASURE TO SERVE YOU

Phone 321

215 W. Main

FLOYD B. MAHANEY

**SANITONE**

FLOYD B. MAHANEY

## Unique Cleaners

JUST OFF CAMPUS

PHONE 1061

1330 N. 5th Ave.

Durant, Okla.

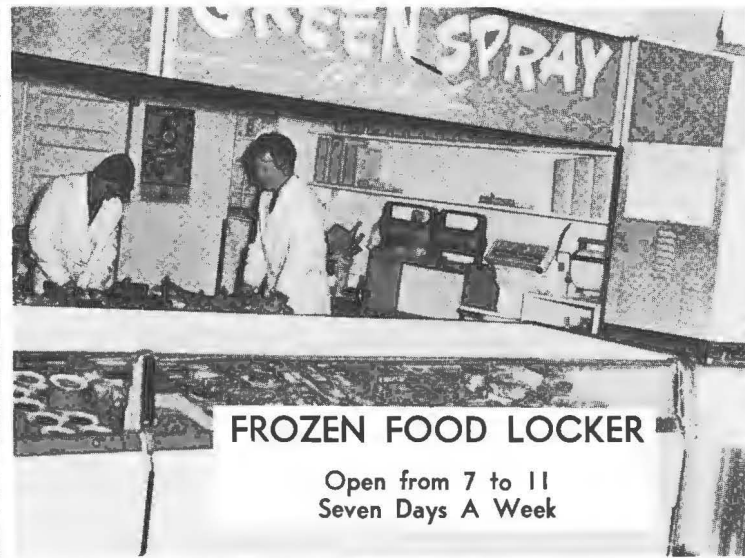

## Malone Bros.

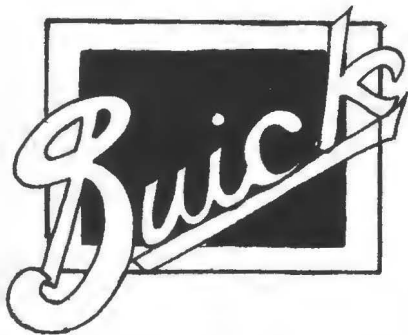

## HOLLIS HAMPTON OIL COMPANY

**BELL**

**OPEN 24 HOURS A DAY**

PHONE 388 FOR SERVICE

5th, 9th and 1st St.

Durant, Okla.

# Swift & Company

## WRIGHT'S DRUG STORE

Service for the Sick

King's and Pangburn's Chocolates

Elizabeth Arden and Lenthéric Toiletries

Complete Fountain Service

145 W. Main

Phone 145

DURANT, OKLAHOMA

## OFFICERS

PRESIDENT

Clark Bass

VICE PRESIDENT (Inactive)

Geo. C. Pendleton

VICE PRESIDENT  
and CASHIER

A. E. Vickers

VICE PRESIDENT

Ralph Davis

ASSISTANT VICE PRESIDENT

Mary Jane McPherson

ASSISTANT CASHIERS

E. G. Long

Roy Creswell

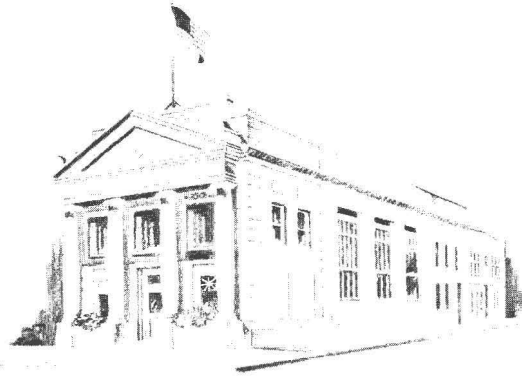

# "JUST BANKING" Since 1900

MEMBER FEDERAL DEPOSIT INSURANCE CORPORATION

## DIRECTORS

Clark Bass

Mack Carr

W. G. Cotner

Ralph Davis

Geo. C. Pendleton

A. E. Vickers

THE  
DURANT NATIONAL BANK  
IN DURANT  
DURANT, OKLA.



# Steger

LUMBER COMPANY  
VIRGE STEGER



R. H. SWEARENGIN  
INSURANCE AGENCY

301 West Main Street  
DURANT, OKLAHOMA  
Telephone 341

VANCIL-GUNTER  
DRUG

We Represent  
HELENA RUBINSTEIN  
COSMETICS  
PANGBURN'S CANDIES  
Phone 95 3rd and Main, Durant  
WE DELIVER



ABERNATHY  
AUTOMATIC LAUNDRY  
1838 N. 5th Tel. 1611

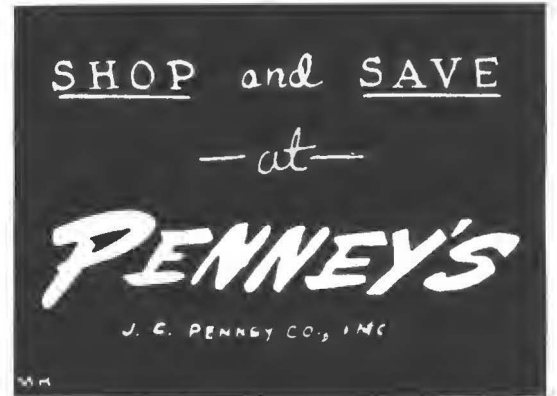

WHITE HOUSE GROCERY  
"Good Things to Eat"  
KEENER'S  
Otis — Newton

authorized dealer  
*White's*  
*Auto Store*

L. M. Ellison, Owner  
DURANT, OKLAHOMA



*Sandefur's*  
*Jewelry*

JEWELRY - SILVER  
CHINA - GLASS



SEPTEMBER 1922

First Store Founded in Cushing, Oklahoma

JUNE 1955

Thirty-four Years of Steady Growth—148 Stores in 8 States  
from Mississippi to California—Texas to Nebraska

Friendly, Courteous Service—Quality Merchandise Reasonably Priced

Makes This Phenomenal Growth Possible

A GOOD PLACE TO SHOP—A GOOD PLACE TO WORK

General Offices

C. R. ANTHONY COMPANY BUILDING, OKLAHOMA CITY, OKLAHOMA

THE COLWICK CLINIC

and

THE DURANT HOSPITAL

201-16 North 16th

Telephone 2727



**STEAKLEY**

**CHEVROLET**

**CO.**

**Durant, Oklahoma**



**THOMPSON BOOK STORE**  
Book and Supply Company  
1335 N. 5th Avenue  
Durant, Oklahoma



*Colvert's*

**Don't say bread, say**

**HOLSUM**

Visit Oklahoma's  
Newest Bakery

TURNER BAKING COMPANY



**GUMM'S  
JEWELRY**

GIFTS *for all occasions*



*at*  
**PIKE'S**  
HARDWARE & FURN.

**WOODRUFF'S**

ADMIRAL TV  
FURNITURE  
PLUMBING

ZENITH  
APPLIANCES  
ELECTRICAL SUPPLIES

Everything for the Home

Phone 333

122 W. Main

*Eat at the*  
**Nugget**

"WHERE THE CROWD GOES"

**TABOR'S Food Store**  
**Complete Self-Service**

WE APPRECIATE YOUR BUSINESS  
402 N. 1st                      Durant, Okla.

# The Democrat

&  
WEEKLY  
NEWS



The News job printing plant is the best equipped and provides  
the best commercial printing service in Southern Oklahoma.

We specialize in school printing of all kinds.

## KSEO

OKLAHOMA'S FAR-REACHING  
INDEPENDENT STATION

Dial 750

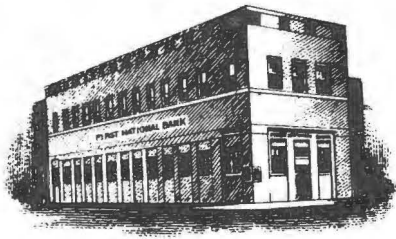

# THE FIRST NATIONAL BANK

## DIRECTORS

L. B. ABBOTT  
 LYNN ABBOTT  
 HOWARD HOLMES  
 HILTON E. HOWELL  
 L. F. LEE  
 A. W. MASON  
 V. J. STEGER

## IN DURANT

## OFFICERS

L. F. Lee,  
 Chairman of Board  
 A. W. Mason,  
 President  
 W. W. Bilbo,  
 Vice President  
 L. B. Abbott,  
 Vice President  
 Chas. E. Hodges,  
 Cashier  
 Gordon Folsom,  
 Asst. Cashier  
 Weldon McGraw,  
 Asst. Cashier  
 Joe W. Gibson,  
 Asst. Cashier



## WILLOW SPRINGS

"Where Southeastern Plays"

Cabins  
 Restaurant  
 Fishing

Bathing Beach  
 Boating  
 Playgrounds

Ten Miles West of Durant on Lake Texoma



Time for music!



Time for sleep!



Time for coffee!

### WELL! . . . WE HARDLY KNOW WHAT TO SAY!

All of a sudden we have time to do all the things we've been wanting to do all year! Like just plain relaxing, without the yearbook hanging over our heads, going to a movie, having dates, and—most of all—sleeping.

We wonder how long this will last? We love it now but have the feeling that within a few days we'll be finding time on our hands. Seriously though . . . it's been real!

Things that happen while working on the yearbook are things that cannot be forgotten. Now that it is all over we can laugh about the missed classes, late hours, worries . . . low grades, professors who wondered where we were; Bill (the night watchman) who wouldn't let us in the yearbook room without Mrs. F. right behind us; the times we saw red and wanted to kill each other; Mrs. F., Jim and Erma always taking sides against the editor; the parents who wondered if we were still alive; Kay, who produced the terrific cover and divisional pages; Jerry Joe, Leslie, and Mr. Weaver, who made the pictures possible; Jim, who did all the layout drawing and made history selling ads; Sneaky McCreary, who entertained Jim and me and helped us get the old book out; Homer, who didn't say much but came up with some super art work in the ad section; Mrs. Pliny Frye, who let us cry on her shoulder between shipments, and our friends (those we have left) who supplied the coffee; the terrible fights between the SOUTHEASTERN STAFF (Hoot and Alice) and the SAVAGE STAFF; . . . but most of all we'll never forget the Student Union building, which housed us, our pictures (thousands), our coffee (gallons), our tears, and our smiles for a whole year.

So . . . here it is and we hope you enjoy it, because, believe it or not . . . We have!!!

THE EDITOR



Time for leafing!

